This is a digital copy of a book that was preserved for generations on library shelves before it was carefully scanned by Google as part of a project to make the world's books discoverable online.

It has survived long enough for the copyright to expire and the book to enter the public domain. A public domain book is one that was never subject to copyright or whose legal copyright term has expired. Whether a book is in the public domain may vary country to country. Public domain books are our gateways to the past, representing a wealth of history, culture and knowledge that's often difficult to discover.

Marks, notations and other marginalia present in the original volume will appear in this file - a reminder of this book's long journey from the publisher to a library and finally to you.

Usage guidelines

Google is proud to partner with libraries to digitize public domain materials and make them widely accessible. Public domain books belong to the public and we are merely their custodians. Nevertheless, this work is expensive, so in order to keep providing this resource, we have taken steps to prevent abuse by commercial parties, including placing technical restrictions on automated querying.

We also ask that you:

+ *Make non-commercial use of the files* We designed Google Book Search for use by individuals, and we request that you use these files for personal, non-commercial purposes.

+ *Refrain from automated querying* Do not send automated queries of any sort to Google's system: If you are conducting research on machine translation, optical character recognition or other areas where access to a large amount of text is helpful, please contact us. We encourage the use of public domain materials for these purposes and may be able to help.

+ *Maintain attribution* The Google "watermark" you see on each file is essential for informing people about this project and helping them find additional materials through Google Book Search. Please do not remove it.

+ *Keep it legal* Whatever your use, remember that you are responsible for ensuring that what you are doing is legal. Do not assume that just because we believe a book is in the public domain for users in the United States, that the work is also in the public domain for users in other countries. Whether a book is still in copyright varies from country to country, and we can't offer guidance on whether any specific use of any specific book is allowed. Please do not assume that a book's appearance in Google Book Search means it can be used in any manner anywhere in the world. Copyright infringement liability can be quite severe.

About Google Book Search

Google's mission is to organize the world's information and to make it universally accessible and useful. Google Book Search helps readers discover the world's books while helping authors and publishers reach new audiences. You can search through the full text of this book on the web at `http://books.google.com/`

Digitized by Google

Mus 868.1.221

Harvard College Library

FROM THE BEQUEST OF

FRANCIS BOOTT

(Class of 1831)

OF CAMBRIDGE

A part of the income of the Francis Boott Prize Fund is to be "expended in music and books of musical literature."

MUSIC LIBRARY

Digitized by Google

Digitized by Google

Digitized by Google

Digitized by Google

Digitized by Google

Penthesilea

Sinfonische Dichtung für grosses Orchester nach dem gleichnamigen Trauerspiel Heinrich von Kleist's

komponiert von

HUGO WOLF

Partitur M. 30.— netto. Orchesterstimmen M. 40.— netto.
Duplierstimmen je M. 2.— netto.
Klavierauszug von Max Reger für 4 Hände M. 4.50 netto.

D. 773

Eigentum des Verlags für alle Länder.

Alle Rechte, insbesondere Aufführungsrecht vorbehalten.

Die Erlaubnis zur Aufführung wird vom Verlag nur gegen Revers direkt erteilt.

Die Partitur bearbeitete J. Hellmesberger.

№ 110

VERLAG VON LAUTERBACH & KUHN,
LEIPZIG 1903.

Digitized by Google

Mus 868.1.221

HARVARD COLLEGE
AUG 19 1908
LIBRARY.
Boott Fund.

Digitized by Google

PENTHESILEA.

Sinfonische Dichtung

nach H. von Kleist's gleichnamigem Trauerspiel
für großes Orchester komponiert
von

Hugo Wolf.

Lebhaft, wuchtig. Aufbruch der Amazonen nach Troja.

Piccolo.
Flöten.
Oboen.
Englisch Horn.
Clarinetten in B.
1 & 2. Fagotte
3.
Hörner.
1 & 2. Trompeten ✻
3 & 4.
1 & 2. Posaunen.
3.
Basstuba.
Triangel.
Kleine Tromm.
Große Trommel. (Tam-tam.)
Becken
Pauken.
Harfe.
1. Violine ✻✻
2.
Viola.
Violoncello.
Contra-Bass.

Lebhaft, wuchtig.

✻ Die 2 Trompeten sind an die beiden äußersten Enden des Orchesters zu postiren.

✻✻ Die Saiteninstrumente sind nur davon getheilt zu spielen, wenn dies ausdrücklich in der Partitur vorgemerkt ist.

Verlag von Lauterbach & Kuhn in Leipzig.

Digitized by Google

Autographie von Oscar Brandstetter, Leipzig.

Picc.
Fl.
Ob.
Egl. H.
Clar.
Fg.
Hrn.
Trp.
Pos.
Bss.-Tba.
Trgl.
Kl. Tr.
Gr. Tr. Beck.
Pauk.
Hrfe.
I. Vl.
II.
Vla.
Vcll.
C.-B.

Digitized by Google

Pico.
Fl.
Ob.
Egl. H.
Clar.
Fg.
Hrn.
Trp.
Pos.
Bss.-Tba.
Trgl.
Kl. Tr.
Gr. Tr. Beck.
Pauk.
Hrfe.
I. Vl.
II. Vl.
Vla.
Vcll.
C.-B.

Digitized by Google

A etwas langsamer

Picc.
Fl.
Ob.
Egl. H.
Clar.
Fg.
Hrn.
Trp.
Pos.
Bss.-Tba.
Trgl.
Kl. Tr.
Gr. Tr. Beck.
Pauk.
Hrfe.
I. Vl.
II. Vl.
Vla.
Voll.
C.-B.

etwas langsamer

In C (von rechts).

f marcato

cresc.

etwas langsamer

A etwas langsamer

Digitized by Google

Hrn.
Trp.
Trgl.
Beck.
Pauk.
In E.
(von links)
In Es.

Picc.
Fl.
Hrn.
Trp.
Trgl.
Beck.
Pauk.
In F.
In C.
In E
In H.

Hrfe.

I. Vl.
II.
Vla.
Vcll.
C.-B.
pizz.

Digitized by Google

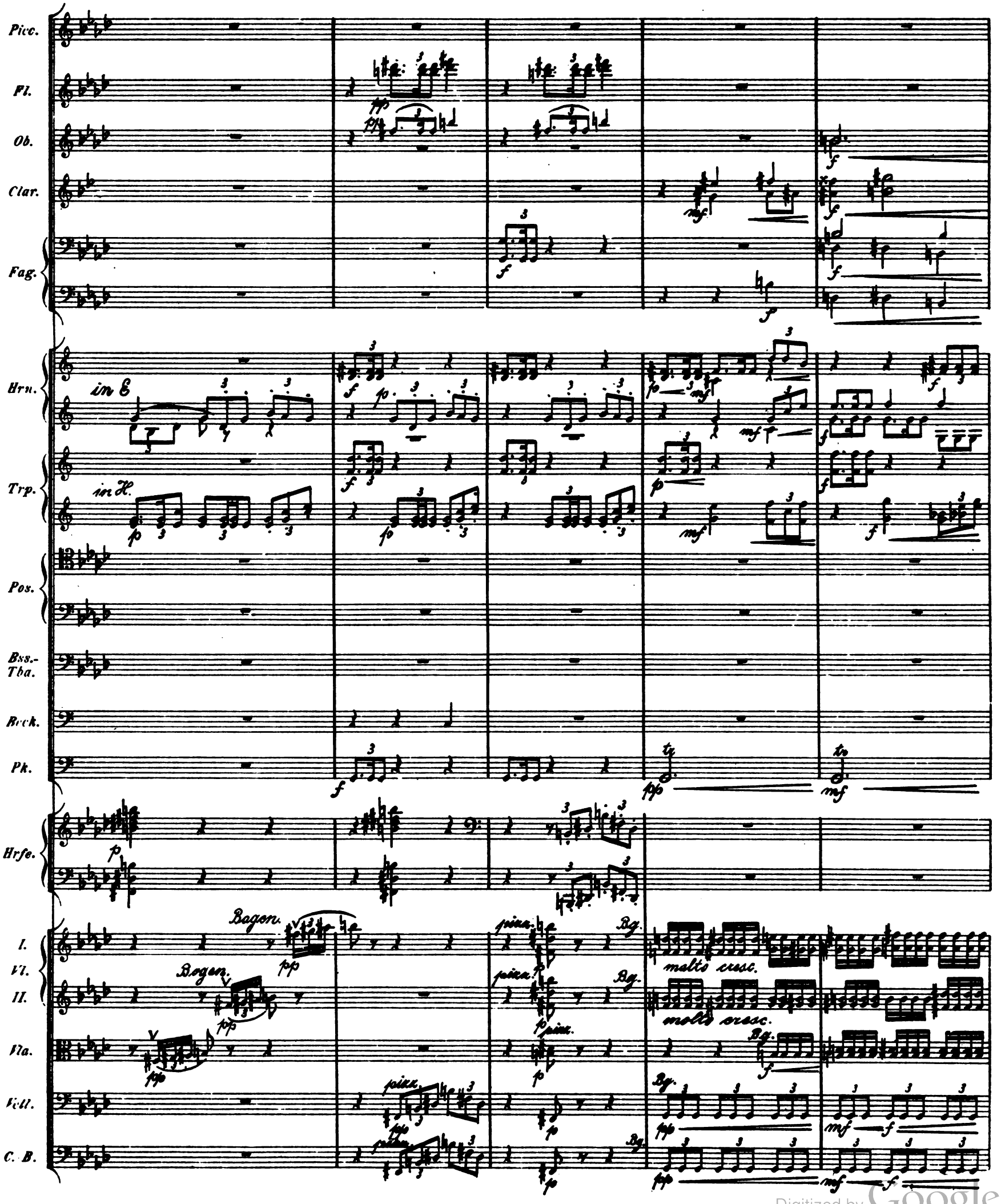

Digitized by Google

B

Pico.
Fl.
Ob.
Clar.
Fag.
Hrn.
Trp.
Pos.
Bss. Tba.
Beck.
Pk.
Hrfe.
I. Vl.
II. Vl.
Vla.
Vcll.
C.-B.

a 2
In F.
in F
a 2

Digitized by Google

Pice.
Fl.
Ob.
Clar.
Fag.
Hrn.
Trp.
Pos.
Bss.-Tba.
Batk.
Pk.
Hrfe.
I.
VI.
II.
Vla.
Vcll.
C.-B.

Digitized by Google

Picc.
Fl.
Ob.
Clar.
Fag.
Hrn.
Trp.
Pos.
Bss.-Tba.
Batk.
Pk.
Hrfe.
I. Vl.
II. Vl.
Vla.
Vcl.
C.-B.

tr
tr
a2
f

Digitized by Google

C

Picc.
Fl.
Ob.
Clar.
Fag.
Hrn.
Trp.
Pos.
Bss.-Tba.
Bck.
Pk.
Hrfe.
I.
II.
Va.
Vcll.
C.-B.

a2

C

Digitized by Google

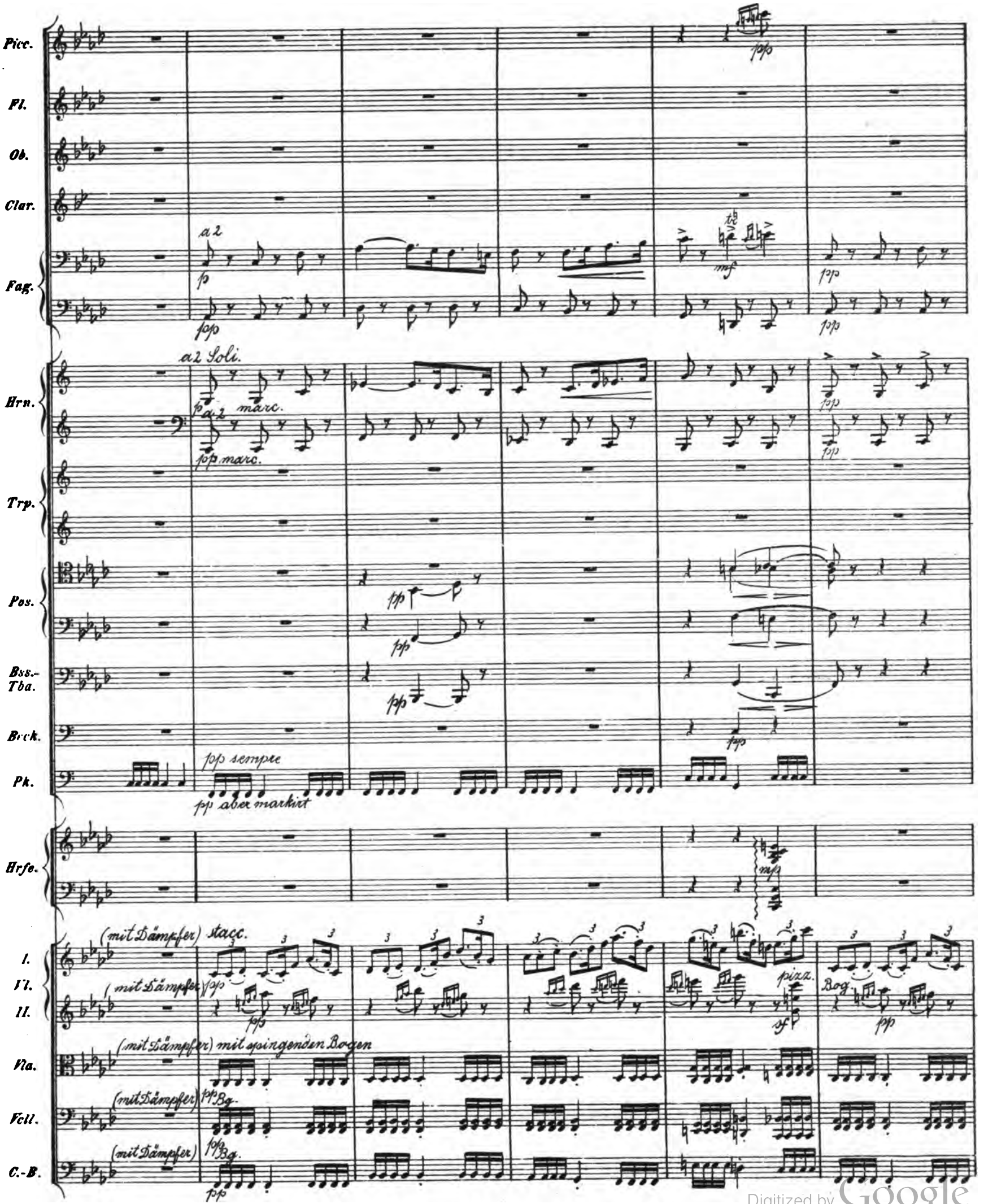

Digitized by Google

D

Picc.
Fl.
Ob.
Clar.
Fag.
Hrn.
Trp.
Pos.
Bss.-Tba.
Bck.
Pk.
Hrfe.
I. Vl.
II. Vl.
Vla.
Vcll.
C.-B.

I.
a2
Soli.
Dolce
(ohne Dämpfer)
pizz.
stacc.

D

Digitized by Google

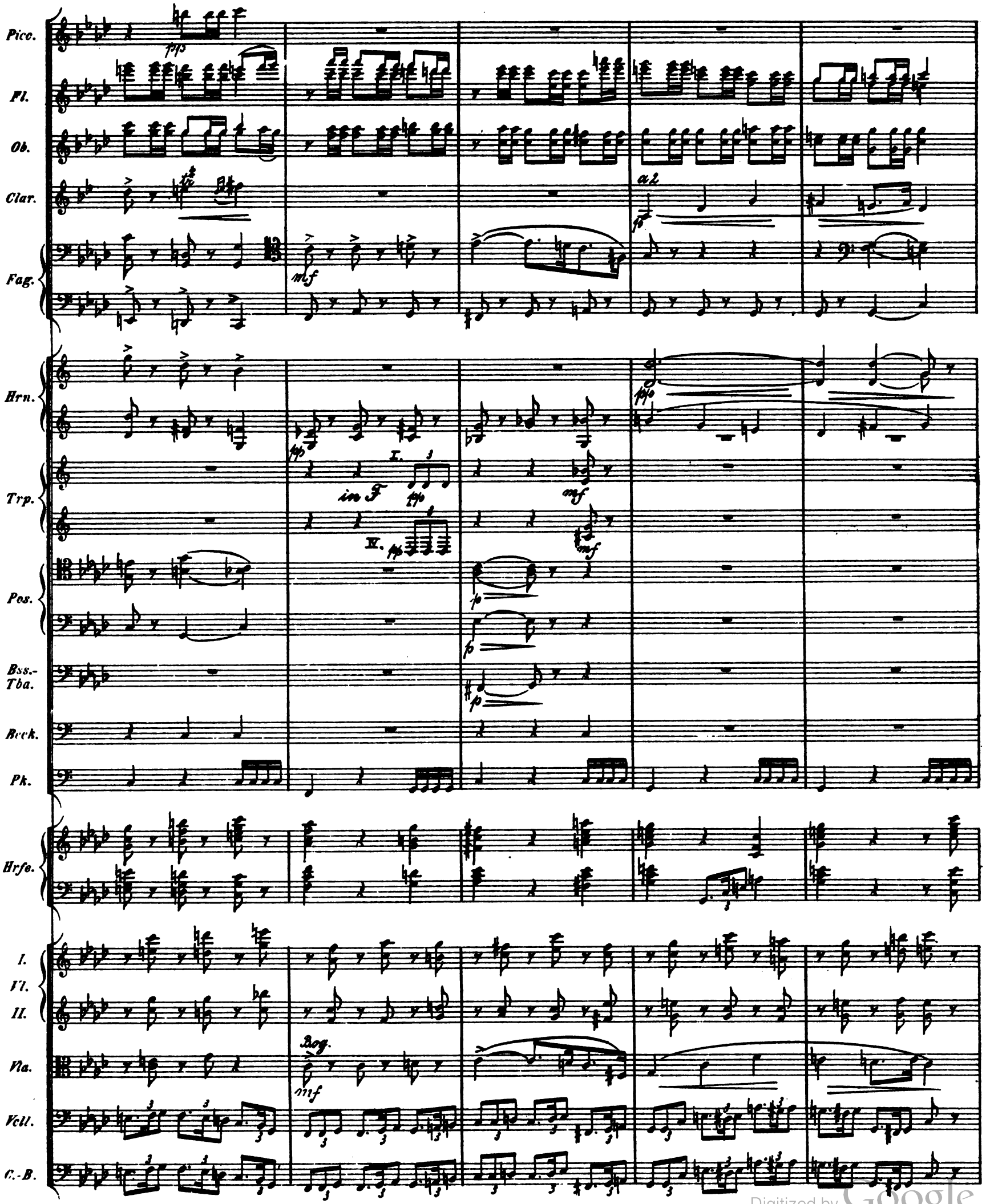

Digitized by Google

E

Picc.
Fl.
Ob.
Clar.
Fag.
Hrn.
Trp.
Pos.
Bss.-Tba.
Bck.
Pk.
Hrfe.
I. Vl.
II.
Va.
Vcll.
C.-B.

Digitized by Google

Pico.
Fl.
Ob.
Clar.
Fag.
Hrn.
Trp.
Pos.
Bss.-Tba.
Beck.
Pk.
Hrfe.
I. Vl.
II. Vl.
Vla.
Vcll.
C.-B.

Digitized by Google

Picc.
Fl.
Ob.
Clar.
Fag.
Hrn.
Trp.
Pos.
Bss.-Tba.
Beck.
Pk.
Hrfe.
I. Vl.
II.
Vla.
Vcll.
C.-B.

Digitized by Google

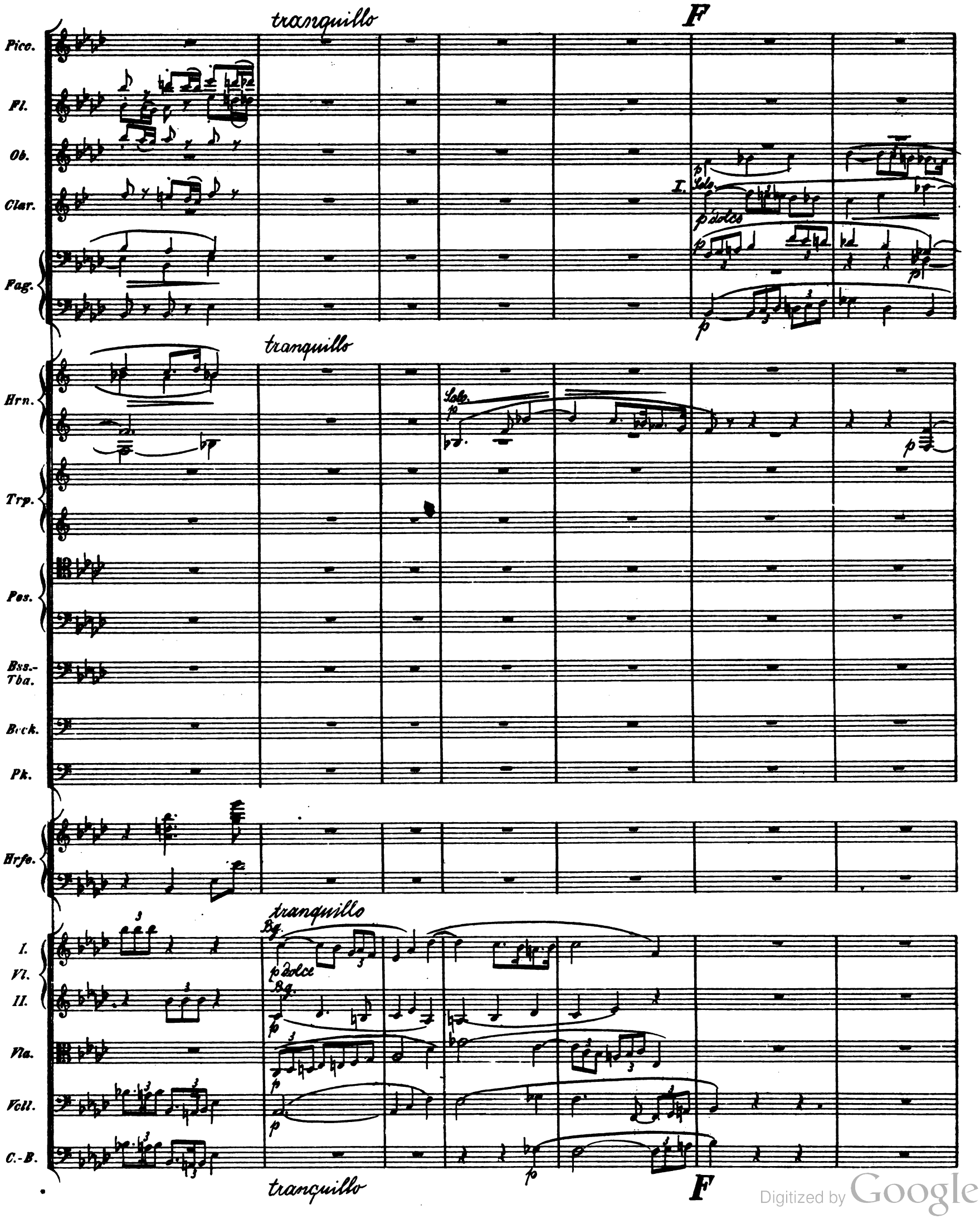

Digitized by Google

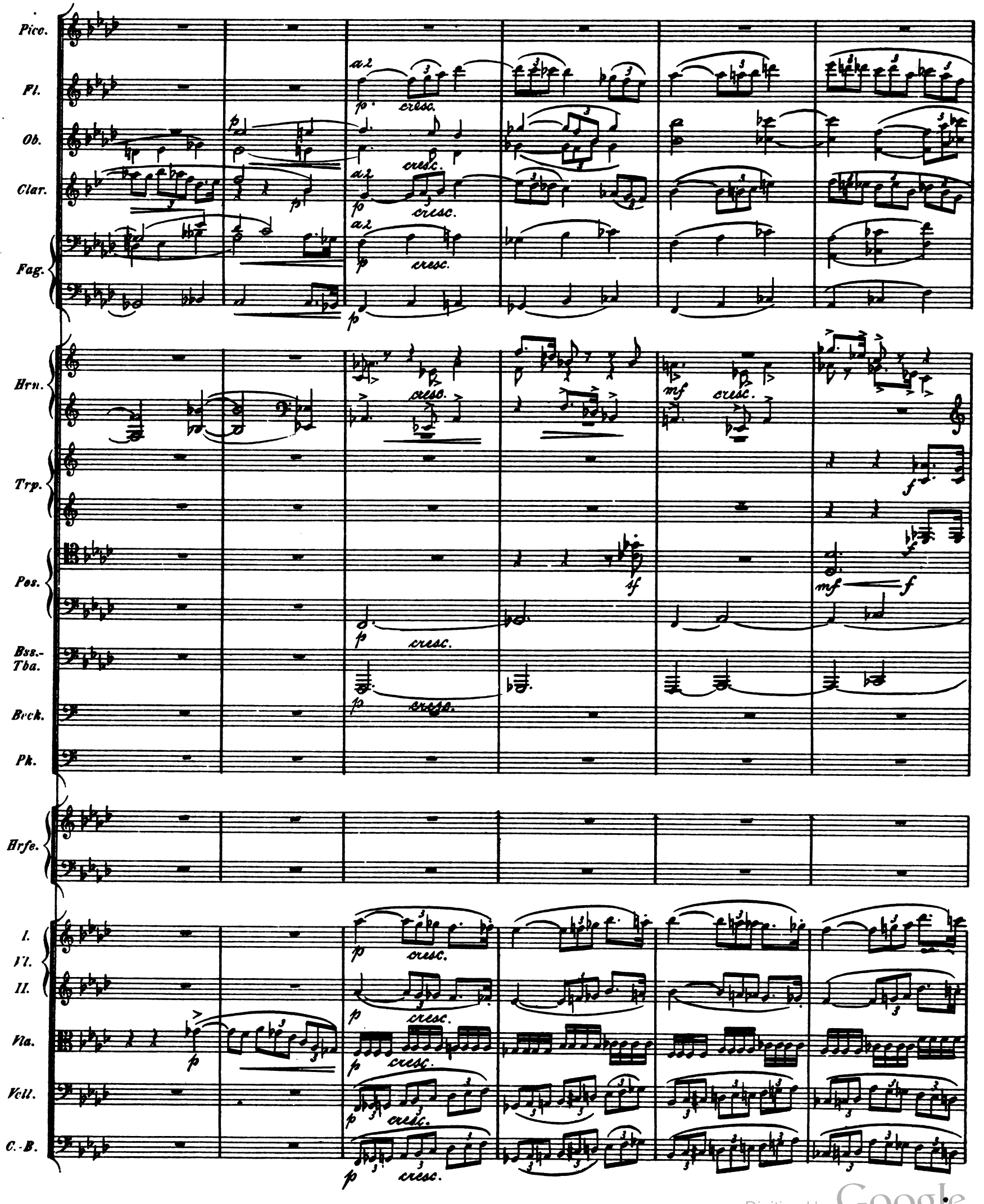

Digitized by Google

Picc.
Fl.
Ob.
Clar.
Fag.
Hrn.
Trp.
Pos.
Bss.-Tba.
Batk.
Pk.
Hrfe.
I.
VI.
II.
Vla.
Vcll.
C.-B.

Digitized by Google

G

Picc.
Fl.
Ob.
Clar.
Fag.
Hrn.
Trp.
Pos.
Bss.-Tba.
Bck.
Pk.
Hrfe.
I.
VI.
II.
Vla.
Vcll.
C.-B.

Digitized by Google

Picc.
Fl.
Ob.
Clar.
Fag.
Hrn.
Trp.
Pos.
Bss.-Tba.
Bck.
Pk.
Hrfe.
I.
II.
Vla.
Vcll.
C.-B.

Digitized by Google

Picc.
Fl.
Ob.
Clar.
Fag.
Hrn.
Trp.
Pos.
Bss.-Tba.
Beck.
Pk.
Hrfe.
I.
II.
Vla.
Vcll.
C.-B.

Digitized by Google

H

Picc.
Fl.
Ob.
Clar.
Fag.
Hrn.
Trp.
Pos.
Bss.-Tba.
Beck.
Pk.
Hrfe.
I. Vl.
II. Vl.
Vla.
Vcll.
C.-B.

I.

a 2.

(mit Dämpfer)

pp(gehalten)

H

Digitized by Google

Picc.
Fl.
Ob.
Clar.
Fag.
Hrn.
Trp.
Pos.
Bss.-Tba.
Batk.
Pk.
Hrfe.
I.
II.
Vla.
Vcll.
C.-B.

Digitized by Google

Picc.
Fl.
Ob.
Clar.
Fag.
Hrn.
Trp.
Pos.
Bss.-Tba.
Rck.
Pk.
Hrfe.
I. VI.
II.
Va.
Vcll.
C.-B.

(ohne Dämpfer)

Digitized by Google

I

Picc.
Fl.
Ob.
Clar.
Fag.
Hrn.
Trp.
Pos.
Bss.-Tba.
Beck.
Pk.
Hrfe.
I.
VI.
II.
Vla.
Vcll.
C.-B.

Digitized by Google

Picc.
Fl.
Ob.
Clar.
Fag.
Hrn.
Trp.
Pos.
Bss.-Tba.
Bck.
Pk.
Hrfe.
I.
II.
Vla.
Vcll.
C.-B.

Digitized by Google

K

Picc.
Fl.
Ob.
Clar.
Fag.
Hrn.
Trp.
Pos.
Bss.-Tba.
Pk.
Hrfe.
I. Vl.
II.
Vla.
Vcll.
C. B.

Digitized by Google

Picc.
Fl.
Ob.
Clar.
Fag.
Hrn.
Trp.
Pos.
Bss.-Tba.
Beck.
Pk.
Hrfe.
I. Vl.
II.
Vla.
Vcll.
C.-B.

fp fp fp

L

Fl.
Egl. H.
Clar.
Fg.
Hrn.
Pauk.
I. Vl.
II.
Vla.
Vcll.
C.-B.

Solo.

L

Egl. H.
Clar.
Fg.
Hrn.
I. Vl.
II.
Vla.
Vcll.
C.-B.

(gethan!)

Digitized by Google

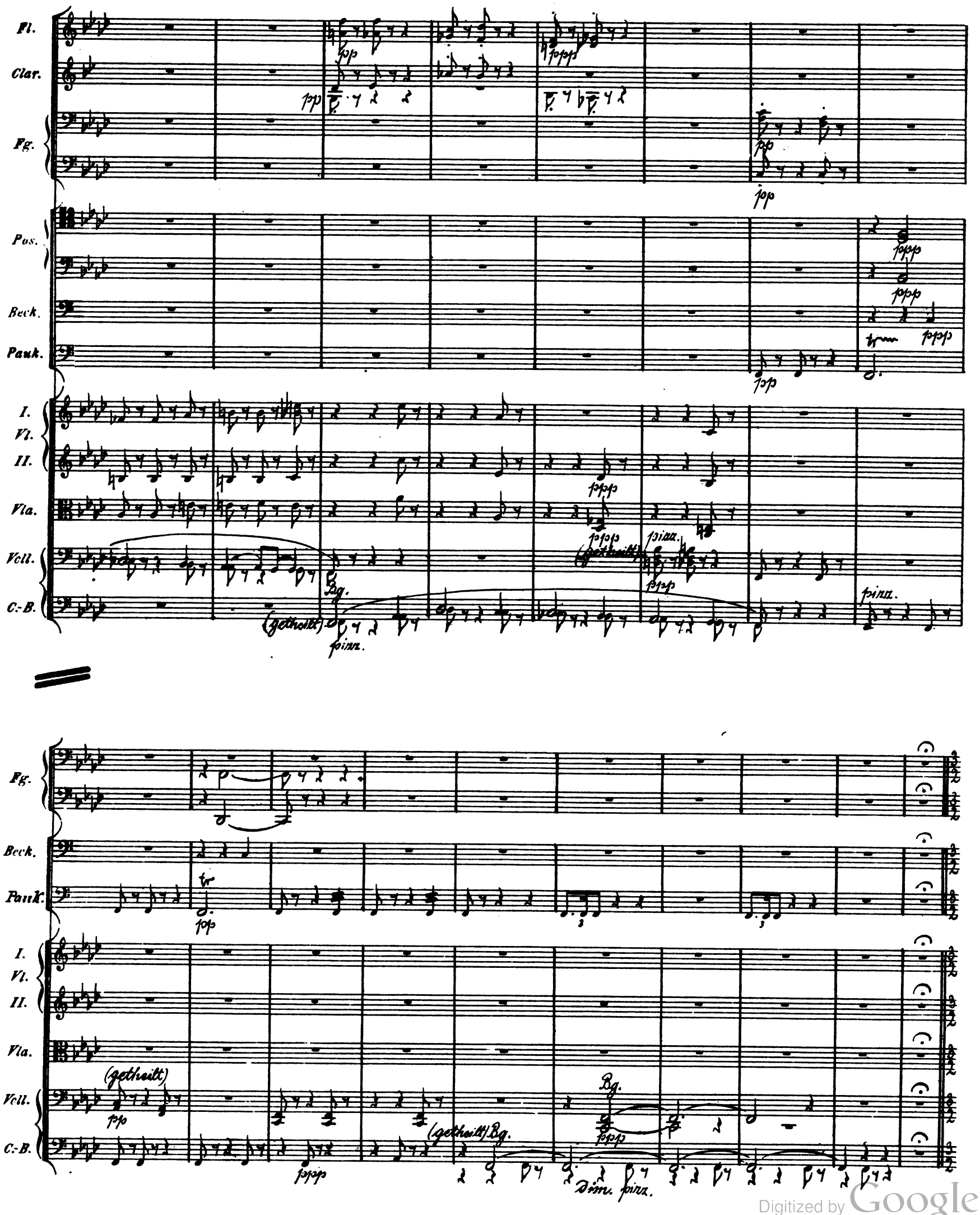

Digitized by Google

Sehr gehalten. Der Traum Penthesileas vom Rosenfest.

Pico.
Fl. a2 p
Ob. pp a2
Clar. pp
Fg. pp
Hrn. pp
Trp. ppp
Pos. ppp
Bss.-Tba. ppp
G und C nach As und Es.
Pauk. pp
Harfe. pp
Sehr gehalten.
Vl. I. mit Dämpfer pppp
Vl. II. mit Dämpfer
I. Part mit Dämpfer
Vla. II. Part sehr pp Dämpfer
mit Dämpfer getheilt
Vcll. mit Dämpfer ppp
C.-B. mit Dämpfer
pp Sehr gehalten.

Digitized by Google

Picc.
Fl.
Ob.
Clar.
Fag.
Hrn.
pp
Trp.
Pos.
pp
Bss. Tba.
Pk.
pp
Hrfe.
Vl. I.
Vl. II.
Vla.
Vcll.
C.-B.

Digitized by Google

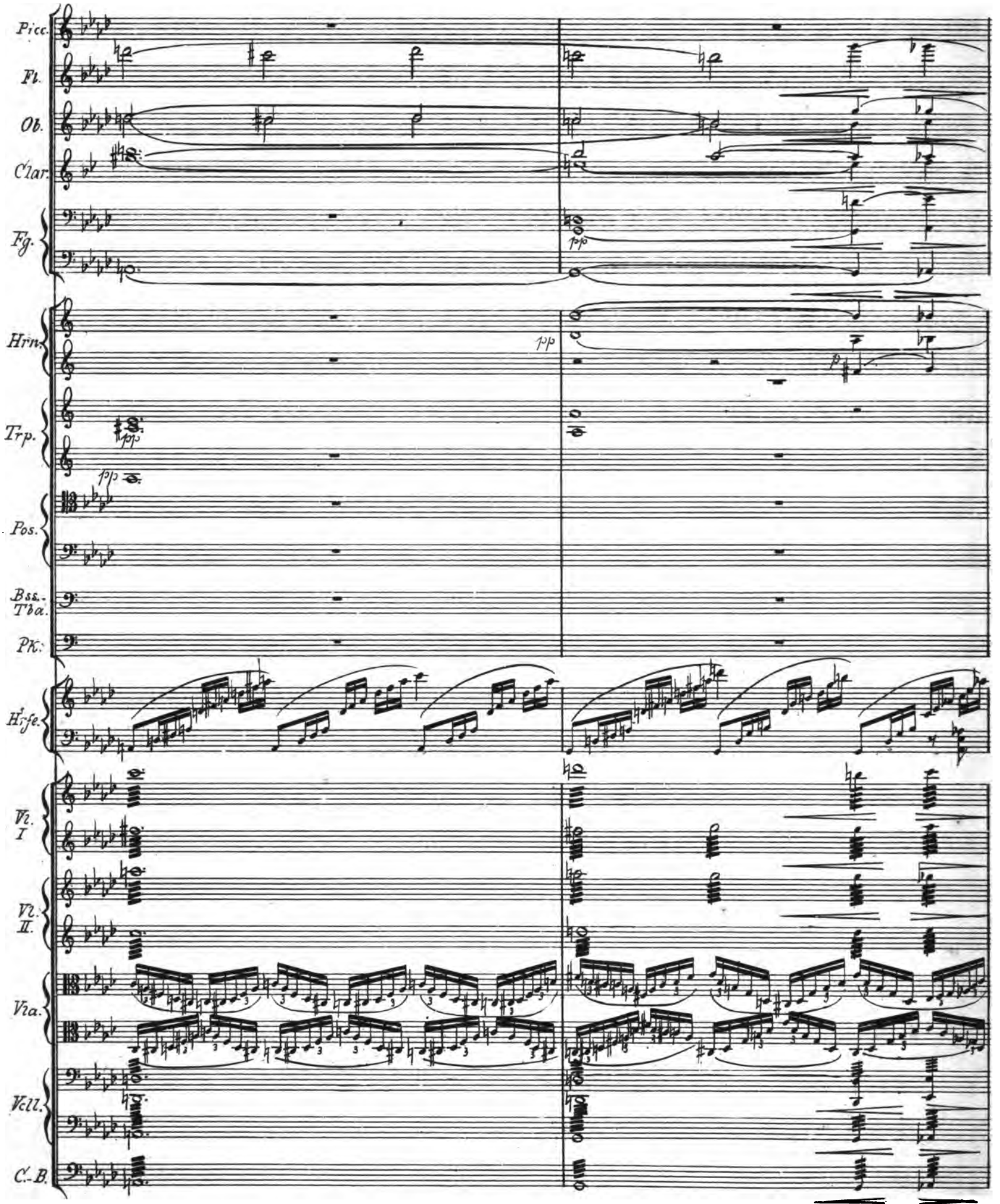

Digitized by Google

Picc.
Fl.
Ob.
Clar.
Fg.
Hrn.
Trp.
Pos.
Bss.-Tuba
Pk.
Hrfe.
Vl I.
Vl II.
Vla.
Vcll.
C.-B.

pp
dim.
p
(ohne Dämpfer)
p (ausdrucksvoll)
getheilt

Digitized by Google

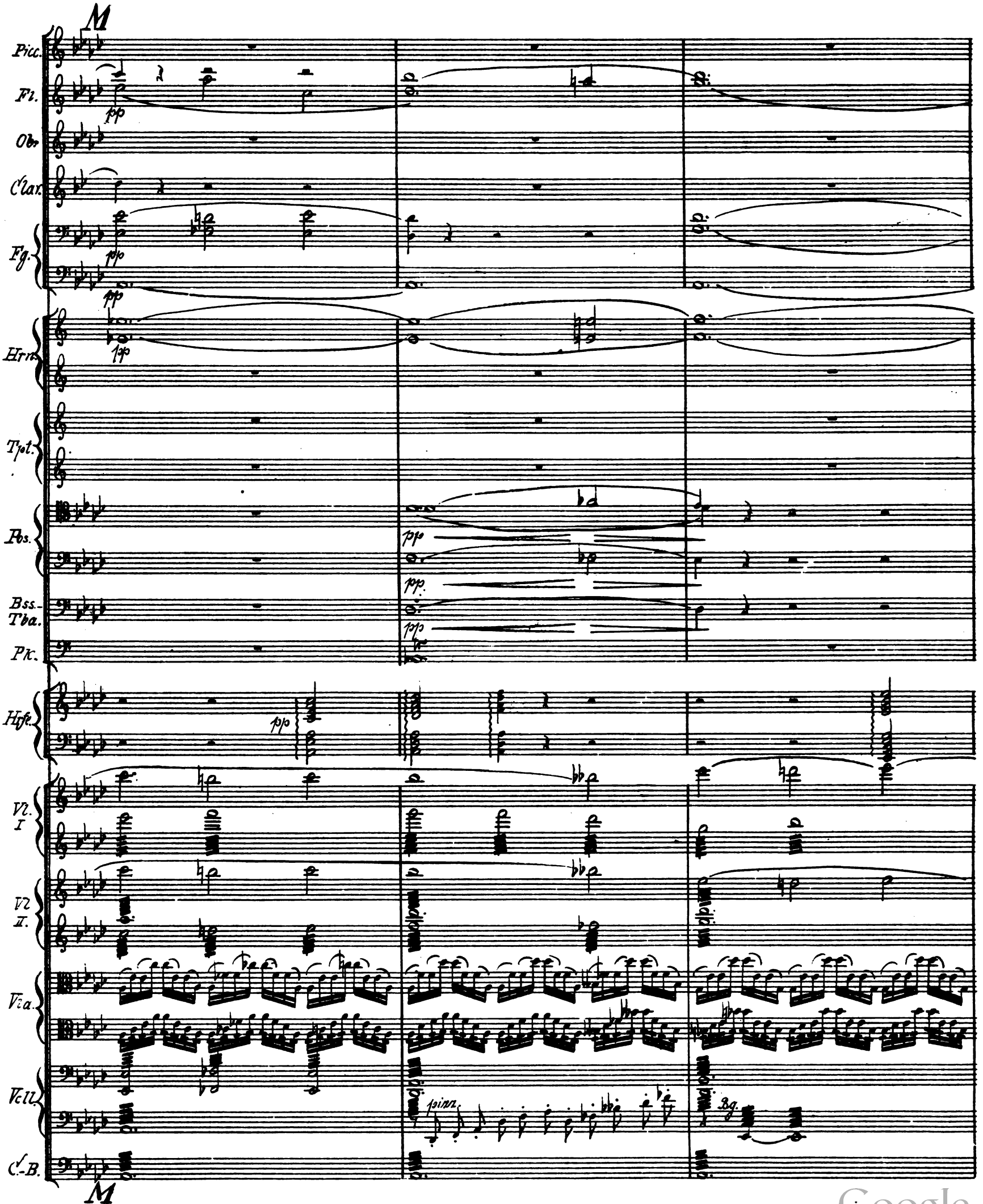

Digitized by Google

Picc.
Fl.
Ob.
Clar.
Fg.
Hrn.
Tpt.
Pos.
Bss Tba.
Hrfe.
Vl. I.
Vl. II.
Vla.
Vcll.
C.-B.

Digitized by Google

N

Picc.
Fl.
Ob.
Clar.
Fg.
Hrn.
Tpt.
Pos.
Bass-Tba.
Pk.
Es & Des.
Hrfe.
Vl. I.
Vl. II.
Vla.
Vcll.
C.-B.
mit Dämpfer
(ohne Dämpfer)
p (ausdrucksvoll)

Digitized by Google

Picc.
Fl.
Ob.
Clar.
Fg.
Hrn.
Tpt.
Pos.
Bss. Tba.
Pk.
Hrfe.
Vl. I.
Vl. II.
Vla.
Vcll.
C. B.

a2
cresc.
mit Dämpfer
mf
f
p

Digitized by Google

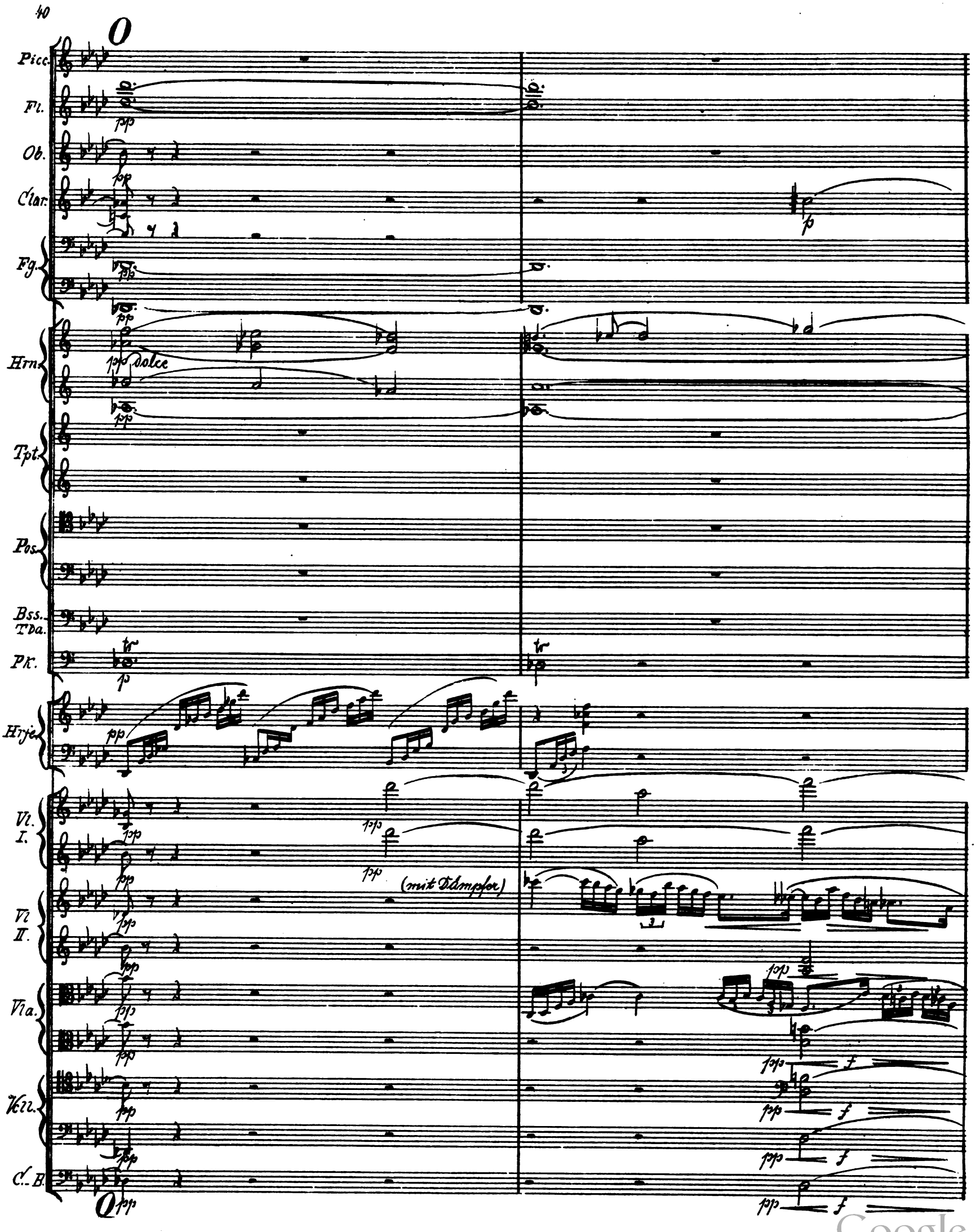

Digitized by Google

Picc.
Fl.
sehr ausdrucksvoll
Ob.
Engl.H.
pp sehr ausdrucksvoll
Clar.
sehr ausdrucksvoll
Fg.
pp
Hrn.
Tpt.
Pos.
Bss.
Tba.
Pk.
Hrfe.
Vl. I.
unis.
Vl. II.
Vla.
sehr ausdrucksvoll
Vcll.
C.-B.

Digitized by Google

p

Picc.
Fl.
Ob.
EglH
Clar
Fg.
Hrn.
Tpt.
Pos.
Bss.-Tba.
PK.
Hrfe.
Vl. I
Vl. II
Vla.
Vcll.
C.-B.

pp dolce
pp dolce
tr
pp
tr
p
p
pp
mit Dämpfer
pp
pp
mit Dämpfer
mit Dämpfer

P

Digitized by Google

Picc.
Fl.
sehr ausdrucksvoll
Ob.
Engl.H.
sehr ausdrucksvoll
Clar.
Fg.
pp
cresc.
Hrn.
Tpt.
Pos.
Bss.
Tba.
Pk.
tr
Hrfe.
Vl. I.
Vl. II.
pp
cresc.
Vla.
p ausdrucksvoll
Vcll. unis.
pp ausdrucksvoll
C.B.
pp
f
mf
p
cresc.
tr

Digitized by Google

Q

Picc.
Fl.
Ob.
Clar.
Clar.
Fg.
Hrn.
Tpt.
Pos.
Bss. Tba.
Pk.
Hrfe.
Vl. I.
Vl. II
Vla.
Vcll.
C.-B.

a2

ppp pp ppp pp pp p

Picc.
Fl.
Ob.
Clar.
Fg.
Hrn.
Tpt.
Pos.
Bss. Tba.
Pk.
Hrfe.
Vl. I.
Vl. II.
Vla.
Vcll.
C.B.

cresc.
dim.
tr
fra

Digitized by Google

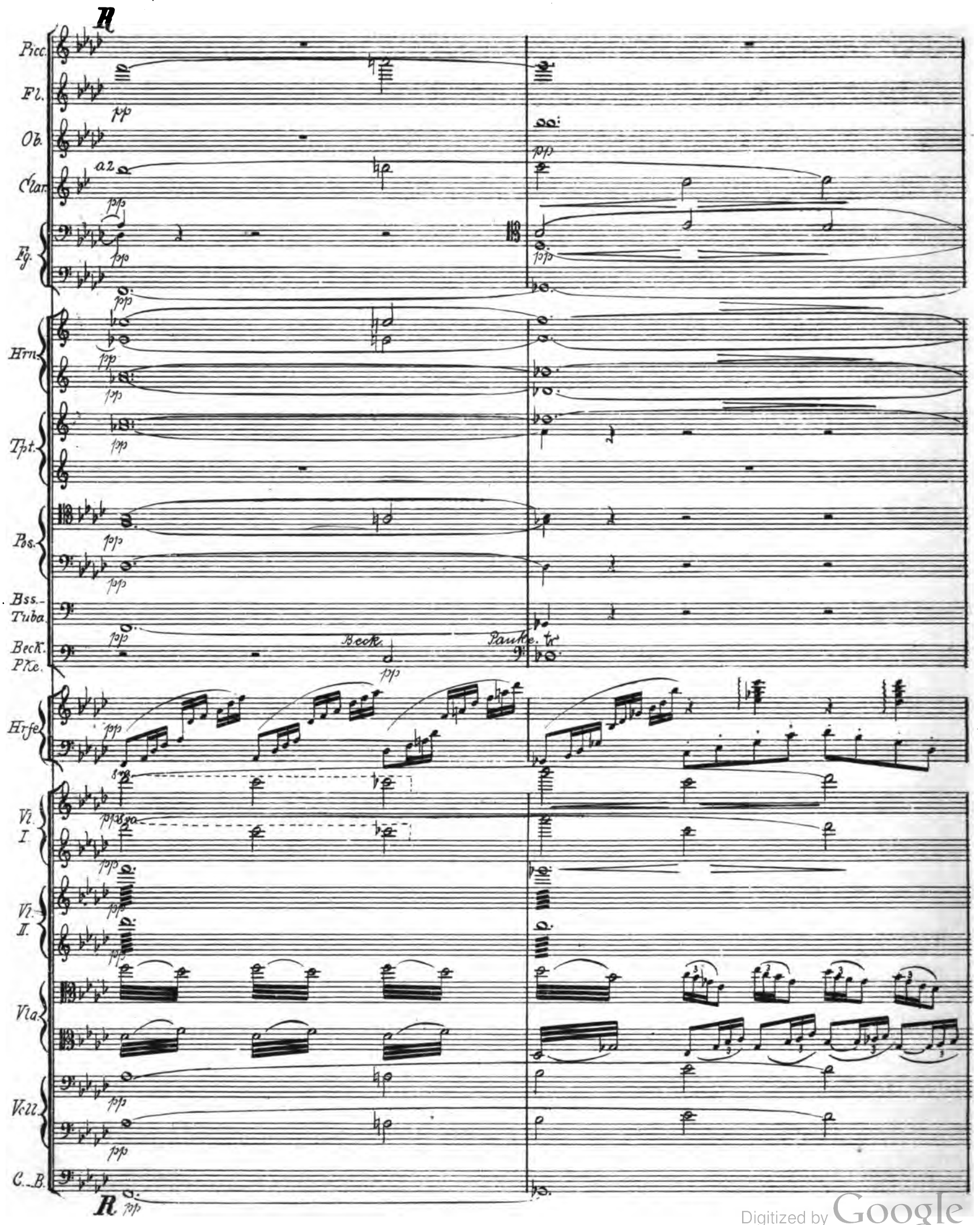

Digitized by Google

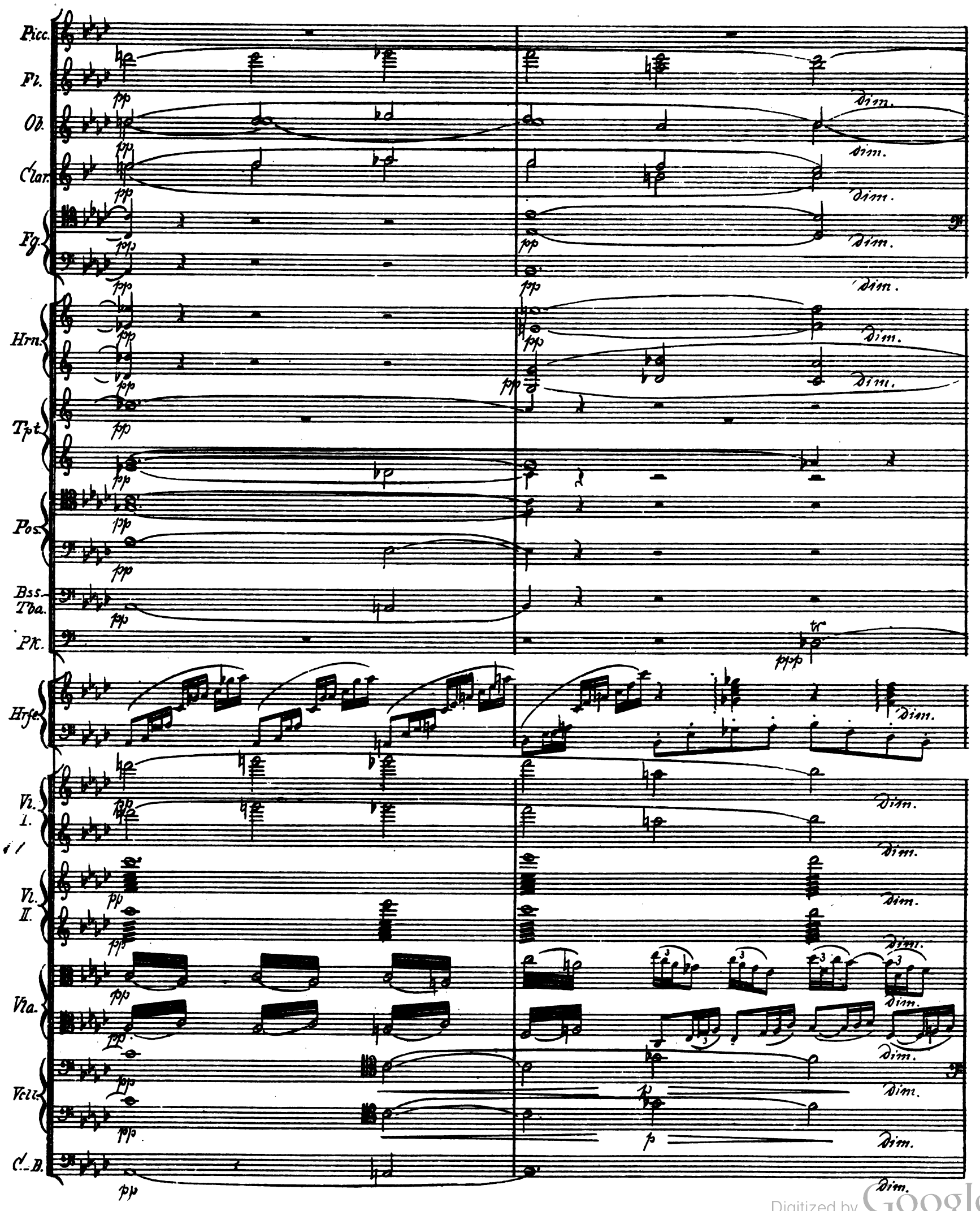

Digitized by Google

Dieselbe Viertelbewegung.

Picc.
Fl.
Ob.
Clar.
Fg.
Hrn.
Tpt.
Pos.
Bss-Tba.
Pk.
Harfe.
Vl. I
Vl. II.
Vla.
Vcll.
C.-B.

Dieselbe Viertelbewegung.

(ohne Dämpfer)

Dieselbe Viertelbewegung.

(ohne Dämpfer)

(ohne Dämpfer)

Bogen

Dieselbe Viertelbewegung.

Digitized by Google

Picc.
Fl.
Ob.
Clar.
Fag.
Hrn.
Trp.
Pos.
Bss.-Tba.
Batk.
Pk.
Hrfe.
I. Vl.
II. Vl.
Vla.
Vcll.
C.-B.

Des nach E

Digitized by Google

allmählig ein wenig lebhafter

Picc.
Fl.
Ob.
Clar.
Fag.

cresc.

allmählig ein wenig lebhafter

Hrn.
Trp.
Pos.
Bss.-Tba.
Batk.
Pk.

Hrfe.

allmählig ein wenig lebhafter

I. Vl.
II. Vl.
Va.
Vcll.
C. B.

mf markirt

allmählig ein wenig lebhafter

Digitized by Google

Picc.
Fl.
Ob.
Clar.
Fag.
Hrn.
Trp.
Pos.
Bss.-Tba.
Rck.
Pk.
Hrfe.
I.
II.
II.
Vla.
Vcll..
C.-B.

a2

cresc.

Enach C

Digitized by Google

Picc.
Fl.
Ob.
Clar.
Fag.
Hrn.
Trp.
Pos.
Bss.-Tba.
Beck.
Pk.
Hrfe.
I.
II.
Vla.
Vcll.
C.-B.

Digitized by Google

Kämpfe, Leidenschaften, Wahnsinn, Vernichtung.

Sehr lebhaft. Die 𝅗𝅥 wie die 𝅗𝅥 des vorhergegangenen 4/4 Taktes.

Pico.
Fl.
Ob.
Clar.
Fag.
Hrn.
Try.
Pos.
Bss.-Tba.
Bck.
Pk.

Sehr lebhaft. Die 𝅗𝅥 wie die 𝅗𝅥 des vorhergegangen 4/4 Taktes.

Hrfe.

𝅗𝅥 = 120

I. Vl.
II. Vl.
Vla.
Vcll.
C.-B.

ff (getheilt)

ff Sehr lebhaft. Die 𝅗𝅥 wie die 𝅗𝅥 des vorhergegangenen 4/4 Taktes.

Digitized by Google

Picc.
Fl.
Ob.
Clar.
Fag.
Hrn.
Trp.
Pos.
Bss.-Tba.
Bck.
Pk.
Hrfe.
I. Vl.
II.
Vla.
Vcll.
C.-B.

Als nach G.

Digitized by Google

Picc.
Fl.
Ob.
Clar.
Fag.
Hrn.
Trp.
Pos.
Bss.-Tba.
Batt.
Pk.
Hrfe.
I. Vl.
II.
Vla.
Vcll.
C.-B.

(zusammen)

f

pizz.

Digitized by Google

Pico.
Fl.
Ob.
Clar.
Fag.
Hrn.
Trp.
Pos.
Bss.-Tba.
Rock.
Pk.
Hrfe.
I.
II.
Va.
Vcll.
C.-B.

Bag.

pizz.

Digitized by Google

Picc.
Fl.
Ob.
Clar.
Fag.
Hrn.
Trp.
Pos.
Bss.-Tba.
Bck.
Pk.
Hrfe.
I. Vl.
II.
Va.
Vcll.
C.-B.

cresc.
cresc.
f cresc.
f
cresc.
Bog.

Digitized by Google

U

Picc.
Fl.
Ob.
Clar.
Fag.
Hrn.
Trp.
Pos.
Bss.-Tba.
Bock.
Pk.
Hrfe.
I.
II.
Va.
Voll.
C.-B.

Digitized by Google

Pico.
Fl.
Ob.
Clar.
Fag.
Hrn.
Trp.
Pos.
Bss.-Tba.
Rock.
Pk.
Hrfe.
I.
VI.
II.
Vla.
Vcll.
C.-B.

a2

Digitized by Google

Picc.
Fl.
Ob.
Clar.
Fag.
Hrn.
Trp.
Pos.
Bss.-Tba.
Beck.
Pk.
Hrfe.
I.
II.
Vl.
Vla.
Vell.
C.-B.

Digitized by Google

Pico.
Fl.
Ob.
Clar.
Fag.
Hrn.
Trp.
Pos.
Bss.-Tba.
Beck.
Pk.
Hrfe.
I. Vl. II.
Vla.
Vcll.
C.-B.

V

(gestopft)

sehr ausdrucksvoll

Digitized by Google

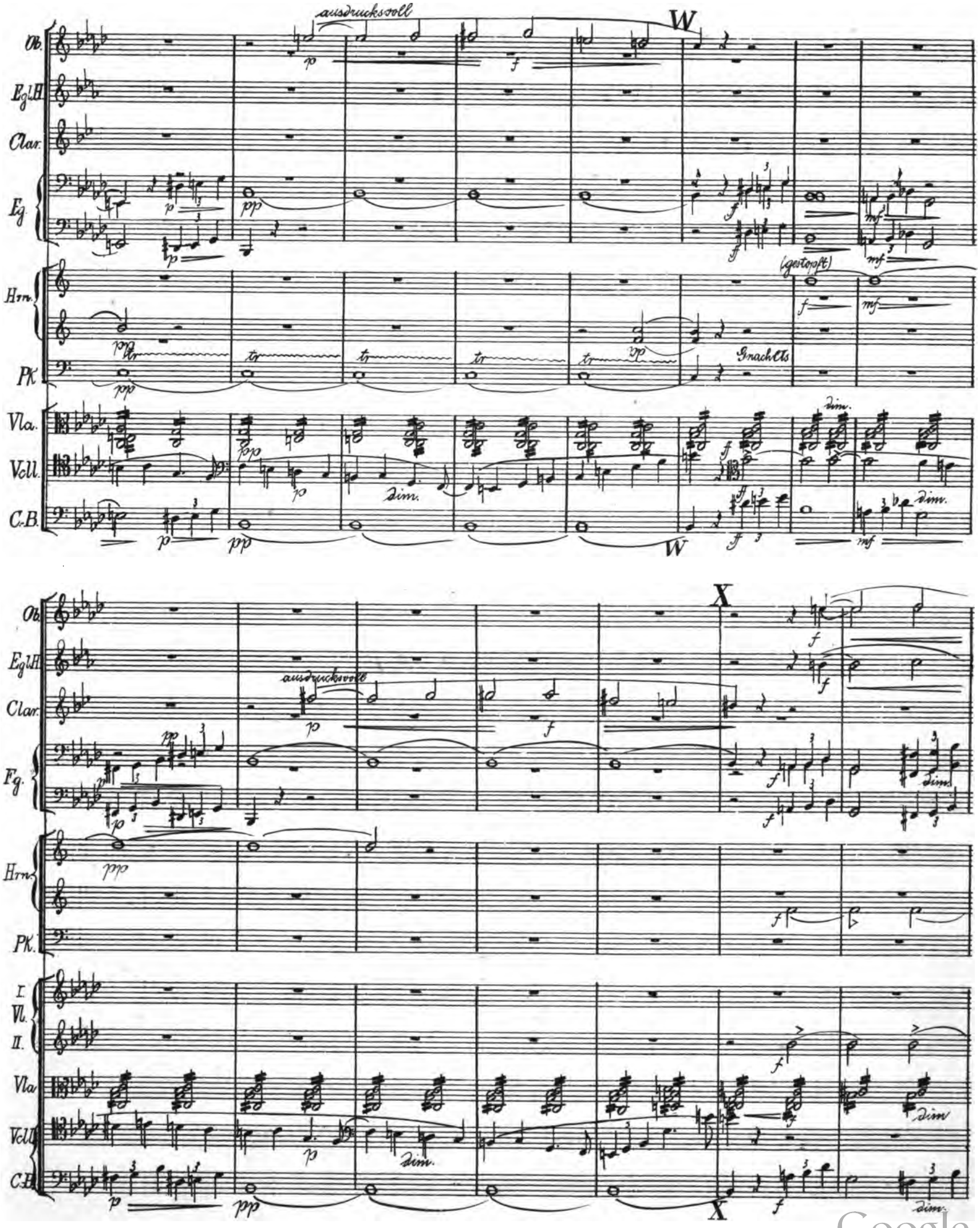

Digitized by Google

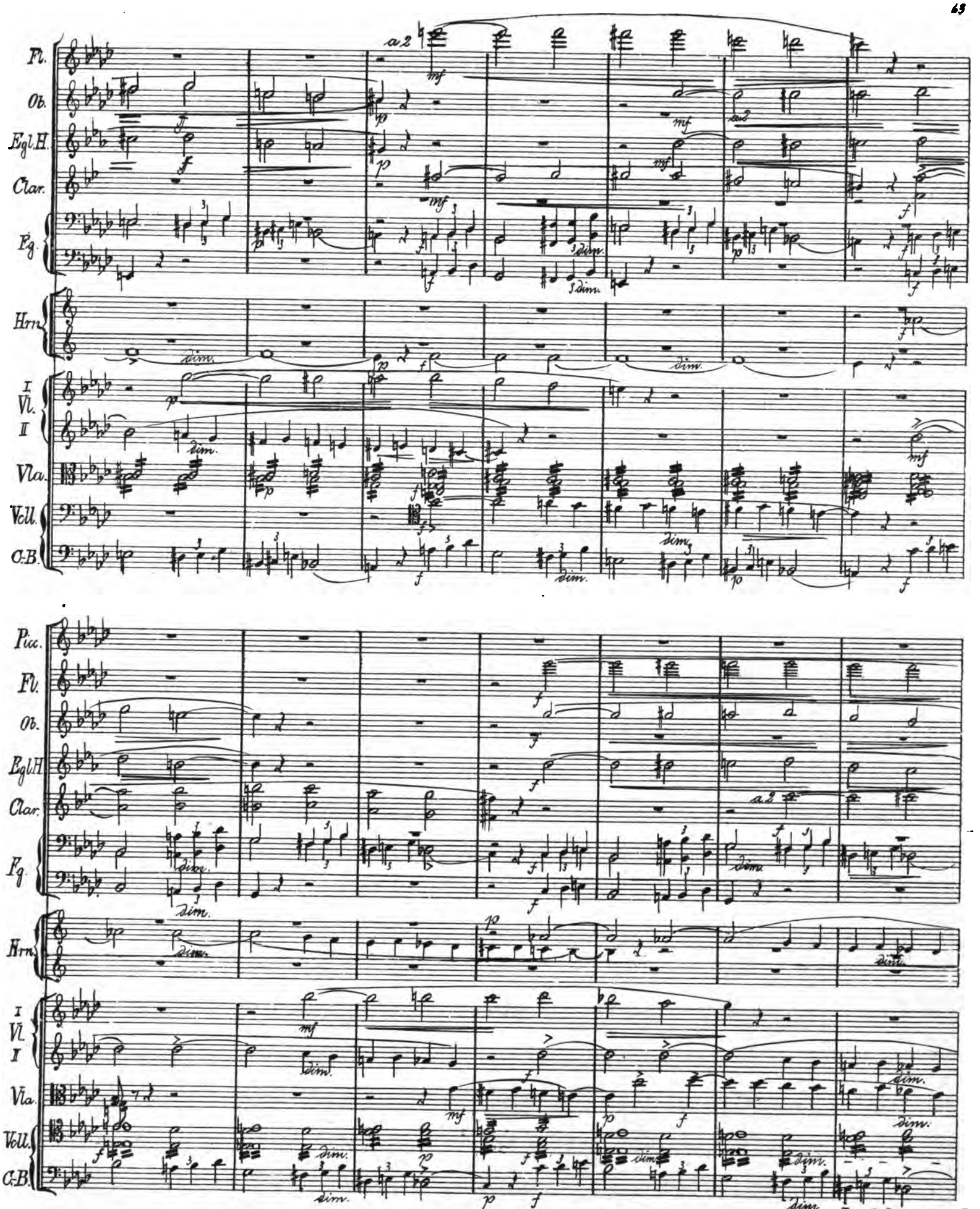

Digitized by Google

Y

Picc.
Fl.
Ob.
Engl. H.
Clar.
Fg.
Hrn.
Trp.
Pos.
Bass. Tba.
Trgl.
Kl. Tr.
Gr. Tr. Back.
Pauk.
Harfe.
I. Vl.
II. Vl.
Vla.
Vcll
C. B.

Digitized by Google

Picc.
Fl.
Ob.
engl. Horn.
Clar.
Fag.
Horn.
Trp.
Pos.
Tuba.
Pk.
I. Vl.
II. Vl.
Vla.
Vcll.
C. B.

Digitized by Google

Z

Picc.
Fl.
Ob.
engl. Horn.
Clar.
Fag.
Horn.
Trp.
Pos.
Tuba.
Pk.
I. Vl.
II.
Vla.
Vcll.
C. B.

Digitized by Google

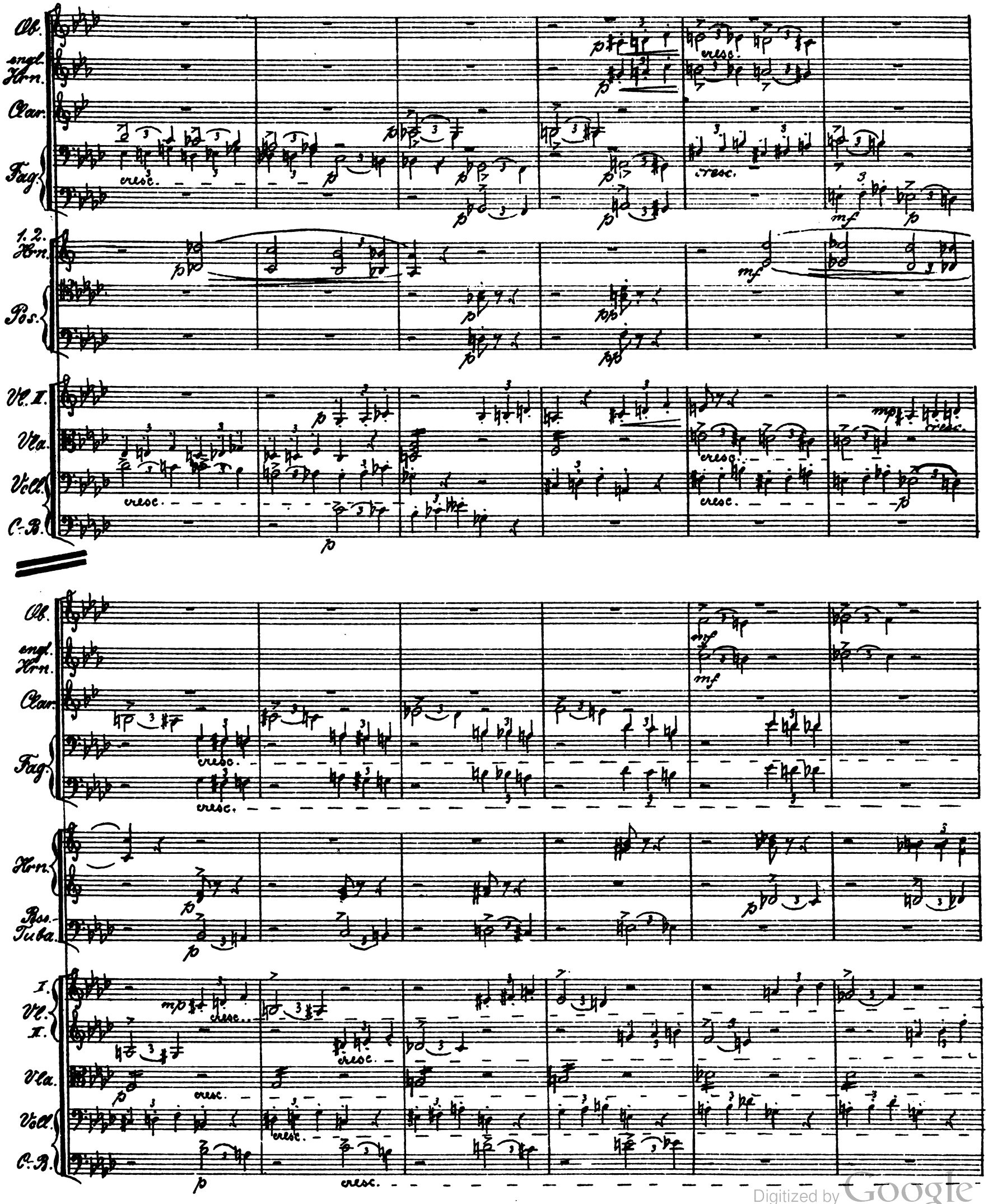

Digitized by Google

Aa

Picc.
Fl.
Ob.
engl. Hrn.
Clar.
Fag.
Hrn.
Trp.
Pos.
Bss. Tuba
Pk.
I. Vl.
II.
Vla.
Vcll.
C.-B.

Aa

Digitized by Google

Picc.
Fl.
Ob.
engl. Horn.
Clar.
Fag.
Horn.
Trfp.
Pos.
Bss. Tuba.
Pk.
I.
VI.
II.
Vla.
Vcll.
C.-B.

Digitized by Google

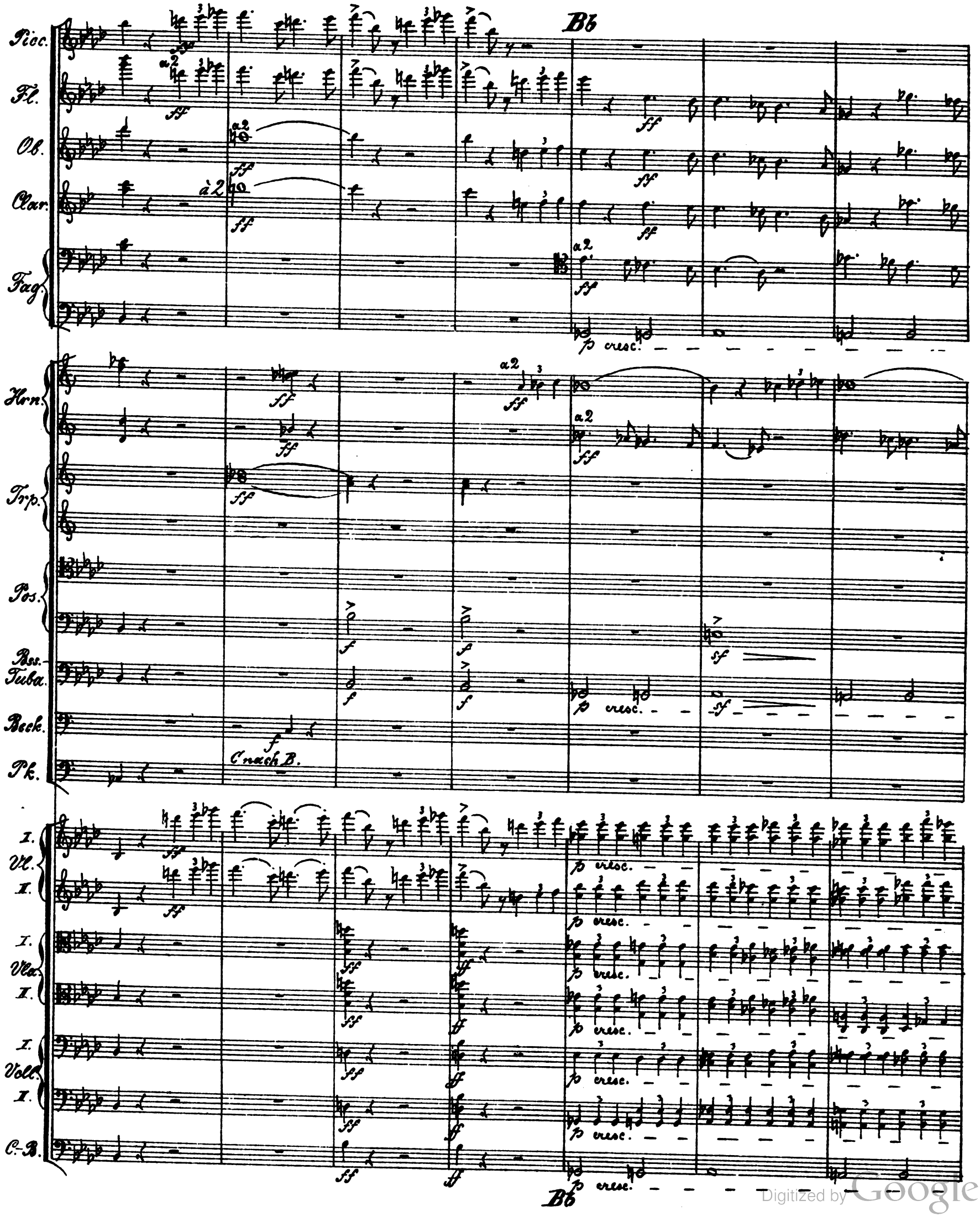

Digitized by Google

Picc.
Fl.
Ob.
Clar.
Fag.
Horn.
Trp.
Pos.
Bss-Tuba.
I. Vl. I.
I. Vla. II.
I. Vcll. II.
C.-B.

Digitized by Google

Picc.
Fl.
Ob.
Clar.
Fag.
Horn.
Trp.
Pos.
Bss.-Tuba.
Pk.
I. Vl.
II. Vl.
I. Vla.
II. Vla.
Vcll.
C.-B.

Cc.
I.
dolce
I. Solo.
Cc.

Digitized by Google

Picc.
Fl.
Ob.
Clar.
Fag.
Hrn.
Trp.
Pos.
Bss.-Tuba.
Harfe.
I. Vl. I.
I. Vla. II.
Vcll.
C.-B.

Solo. p ausdrucksvoll
p
dolce
pizz.

Digitized by Google

Dd

Picc.
Fl.
Ob.
Clar.
Fag.
Hr.
Trp.
Pos.
Bss. Tuba.
Pk.
Harpe.
I. Vl.
I.
Vla.
Vcll.
C. B.

Digitized by Google

Dd

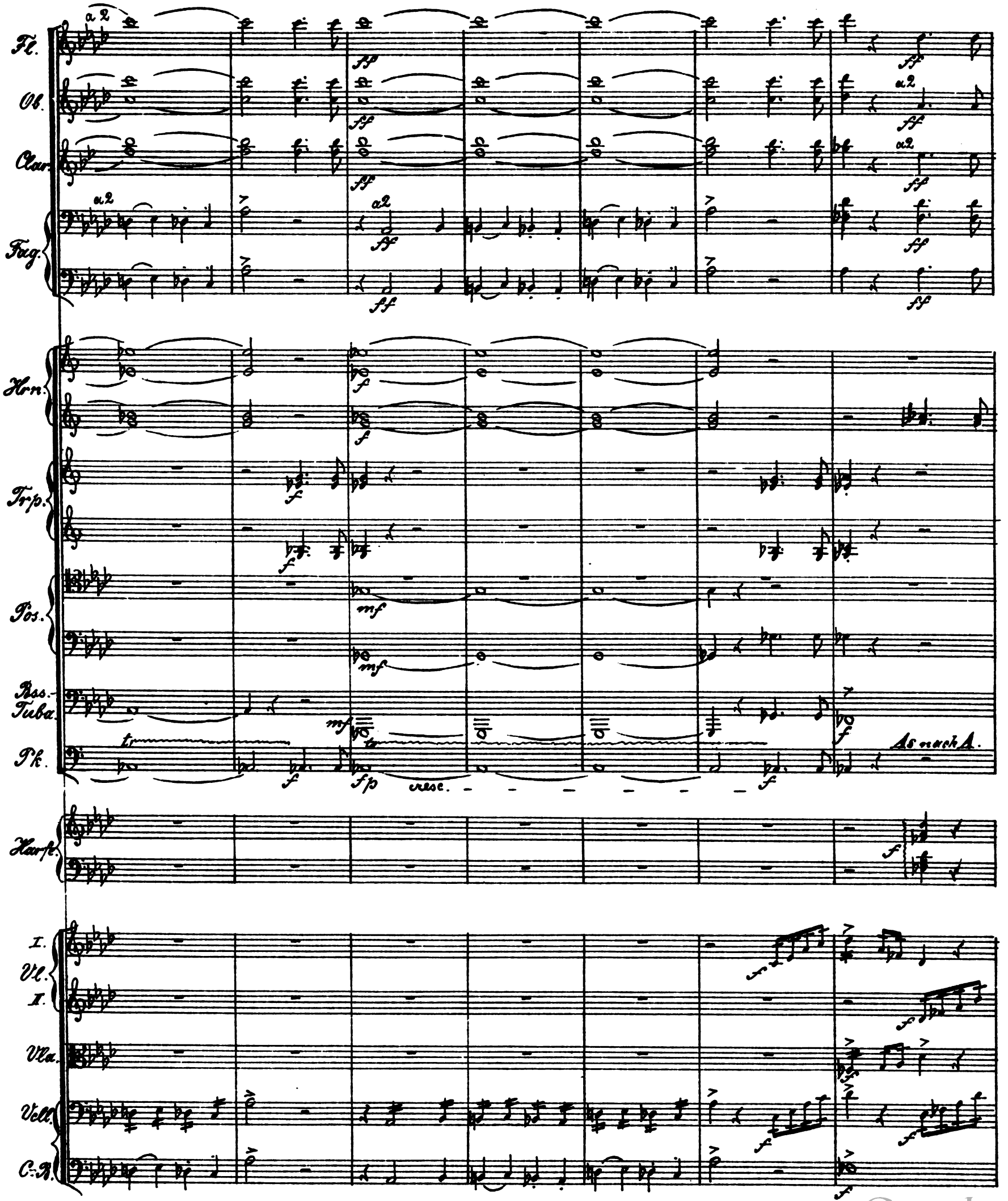

Digitized by Google

Fl.
Ob.
Clar.
Fag.
Horn.
Trp.
Pos.
Bas: Tuba.
Harfe.
I. Vl.
II.
Vla.
Vcll.
C.-B.

Digitized by Google

Ee

Fl.
Ob.
engl. Horn.
Clar.
Fag.
Horn.
Trp.
Pos.
Bas-Tuba
Pk.
Harfe.
I. Vl.
II. Vl.
Vla.
Vcll.
C.-B.

Digitized by Google

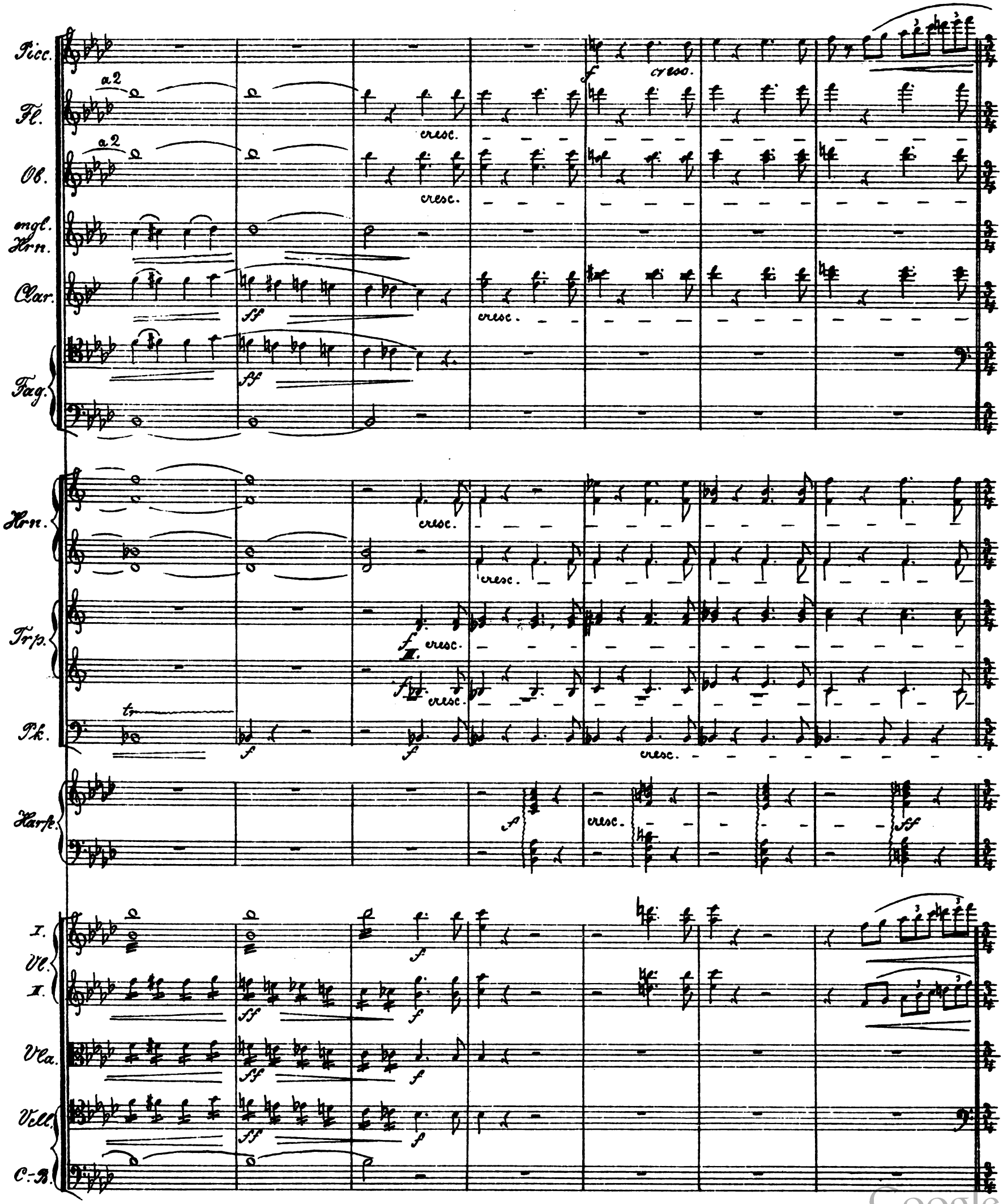

Digitized by Google

L'istesso Tempo.

Ff

Picc.
Fl.
Ob.
Clar.
Fag.
Hrn.
Trp.
Pos.
Bss-Tuba.
Tamt.
Beck.
Pk.
I. Vl.
II. Vl.
Vla.
Vcll.
C.-B.

a2

getheilt

L'istesso Tempo.

Ff

Digitized by Google

Picc.
Fl.
Ob.
Clar.
Fag.
Horn.
Trp.
Pos.
Bss-Tuba.
Tamt.
Beck.
Pk.
I. Vl.
II.
Vla.
Vcll.
C.-B.

Digitized by Google

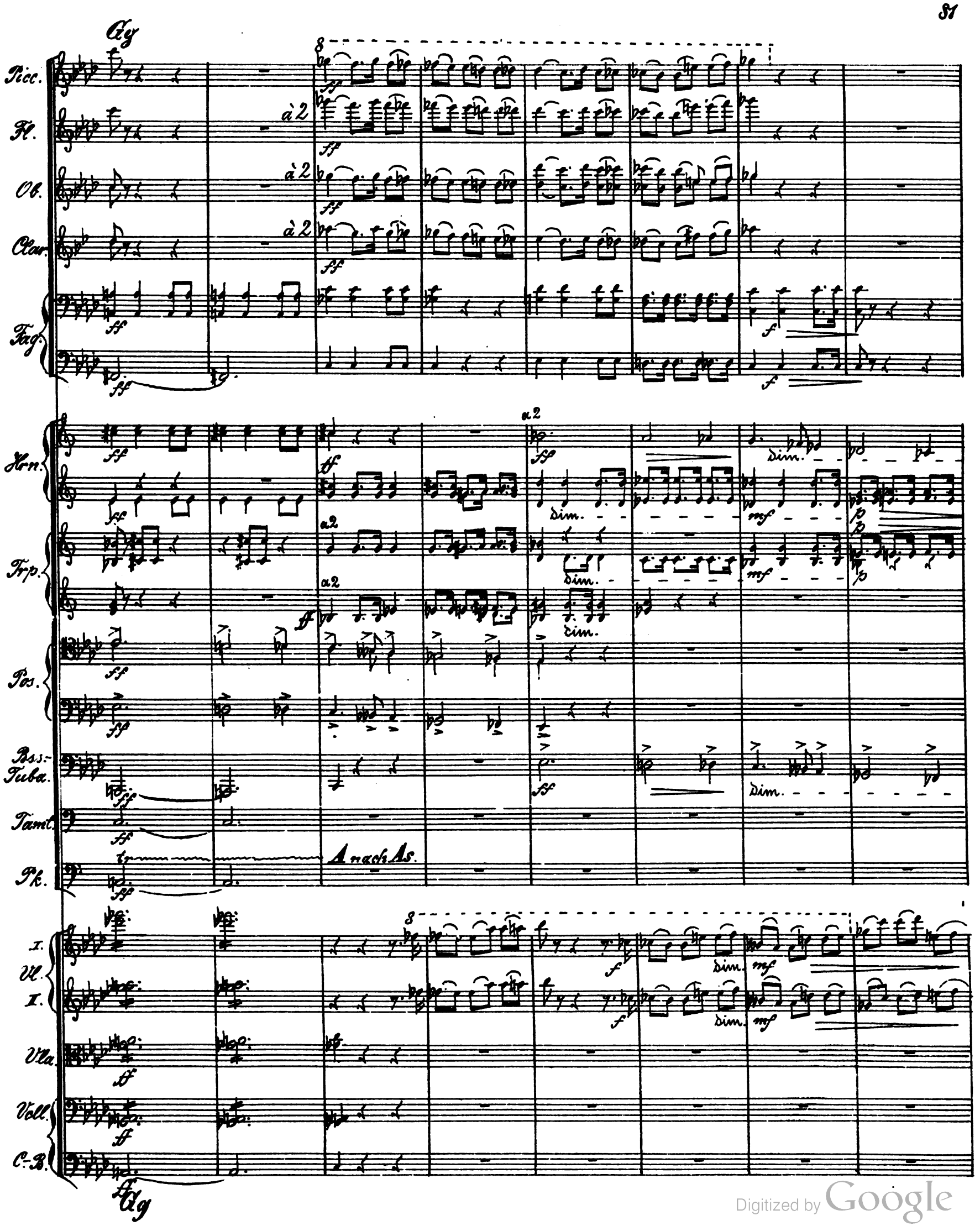

Digitized by Google

Hh

Immer ein wenig langsamer bis zum Buchstaben Ii.

a 2

Fl.
Ob.
Clar.
Fag.
Horn.
Trp.
Bas-Tuba.

Immer ein wenig langsamer bis zum Buchstaben Ii.

I. Vl.
II. Vl.
Vla.
Vcll.
C.-B.

Hh

Ii mässig bewegt.

acceler.

rit.

Fl.
Clar.
Fag.

mässig bewegt.

sulG

acceler.

rit.

Solo.

I. Vl.
II. Vl.
Vla.
Vcll.
C.-B.

Ii

Digitized by Google

Sehr langsam. Mässig bewegt.

Clar.
Fag.
Horn.
I. Vl.
II.
Vla.
Vcll.
C.-B.

rit. mf rit. pp rit. Bg. p dolce dim. pp rit.

Sehr langsam. Mässig bewegt.

Kk Belebter.

Fl.
Ob.
Clar.
Fag.
Horn.
Harfe
I. Vl.
II.
Vla.
Vcll.
C.-B.

a 2 pp ausdrucksvoll. cresc. eine Violine. zart 2 Violen. alle. pizz. Bg.

Kk Belebter.

Digitized by Google

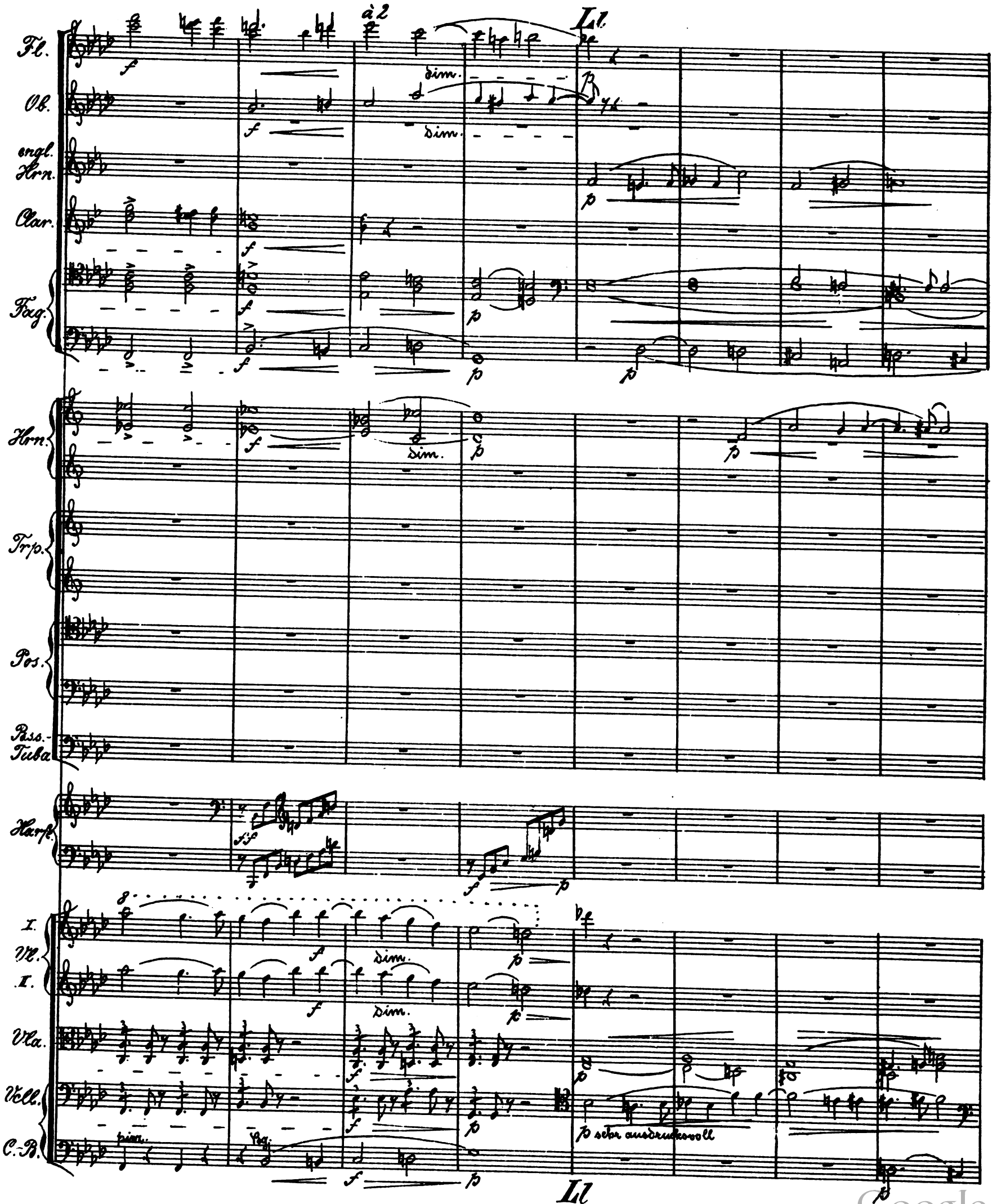

Digitized by Google

Fl.
Ob.
engl. Hrn.
Clar.
Fag.
Hrn.
Trp.
Pos.
Bas.-Tuba.
Harfe.
I. Vl.
II.
Vla.
Vcll.
C.-B.

cresc.
leidenschaftlich

Digitized by Google

Picc.
Fl.
Ob.
Clar.
Fag.
Horn.
1. 2.
Trp.
Pos.
Bgs.
Tuba.
Pk.
Harf.
I.
Vl.
II.
Vla.
Vcll.
C.B.

Digitized by Google

Pico.
Fl.
Ob.
Clar.
Fag.
Horn.
Trp.
Pos.
Bss.-Tuba.
Pk.
Harpe.
I. Vl.
II.
Vla.
Vcll.
C.-B.

Digitized by Google

Picc.
Fl.
Ob.
Clar.
Fag.
Horn.
Trp.
Pos.
Bss.-Tuba.
Tymt.
Pk.
I. Vl.
II.
Vla.
Vcll.
C.B.

Digitized by Google

Picc.
Fl.
Ob.
Clar.
Fag.
Horn.
Trp.
Pos.
Bss.-Tuba.
Trgl.
Kl. Trml.
Gr. Trml.
Bokon.
Pk.
I. Vl.
II.
Vla.
Vcll.
C.-B.

Digitized by Google

Picc.
Fl.
Ob.
Clar.
Fag.
Horn.
Trp.
Pos.
Bss.-Tuba.
Trgl.
kl. Trml.
gr. Trml.
Bck.
Pk.
I. Vl.
II.
Vla.
Vcll.
C.-B.

Digitized by Google

Picc.
Fl.
Ob.
Clar.
Fag.
Hrn.
Trp.
Pos.
Bas.-Tuba.
Trgl.
kl. Trml.
gr. Trml.
Beck.
Pk.
I. Vl.
II. Vl.
Vla.
Vcll.
C.-B.

Digitized by Google

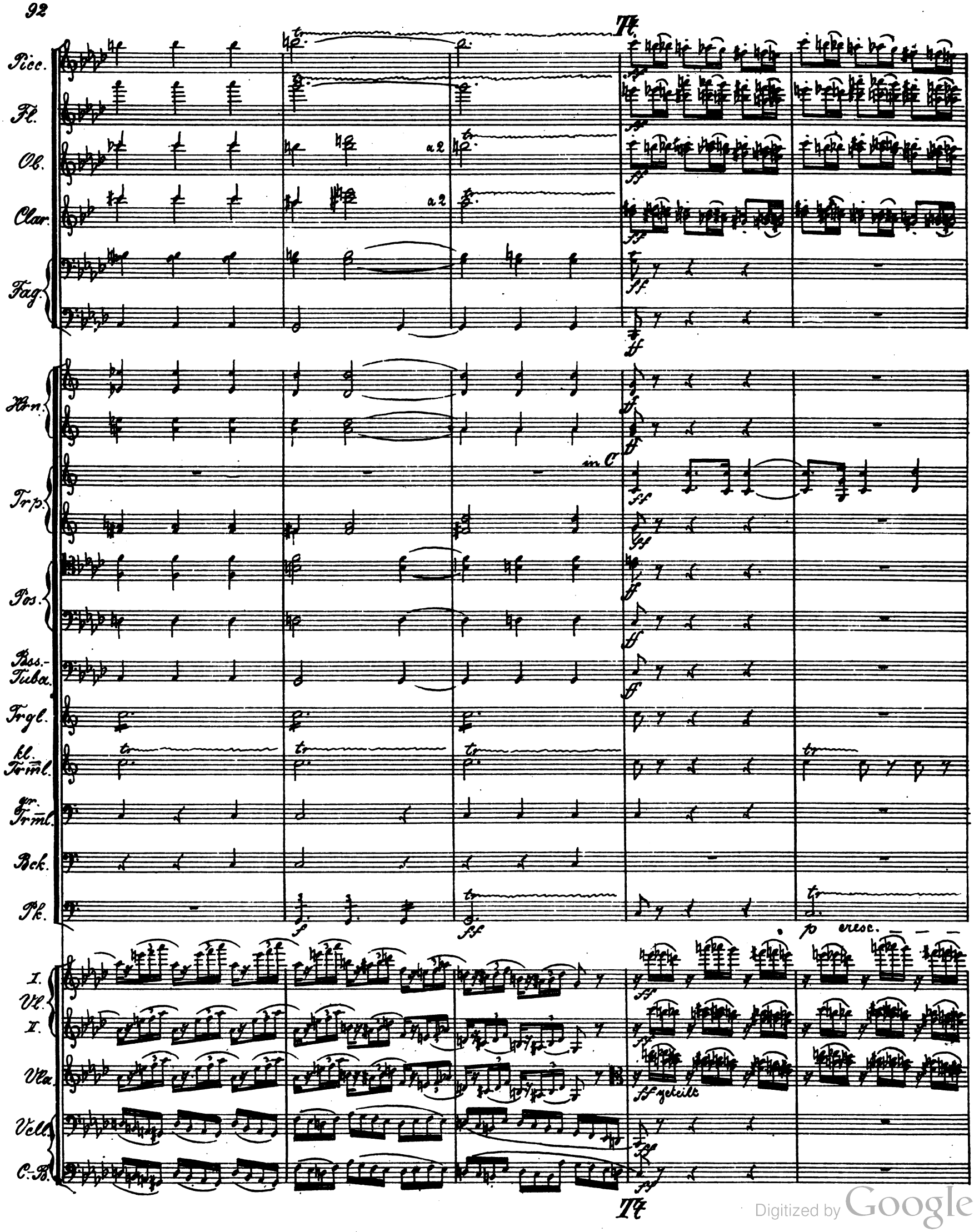

Digitized by Google

Picc.
Fl.
Ob.
Clar.
Fag.
Horn.
in F.
in F.
Trp.
Pos.
Bss.-Tuba.
kl. Trml.
gr. Trml.
Bck.
Pk.
I. Vl.
II.
Vla.
Vcll.
C.-B.

Digitized by Google

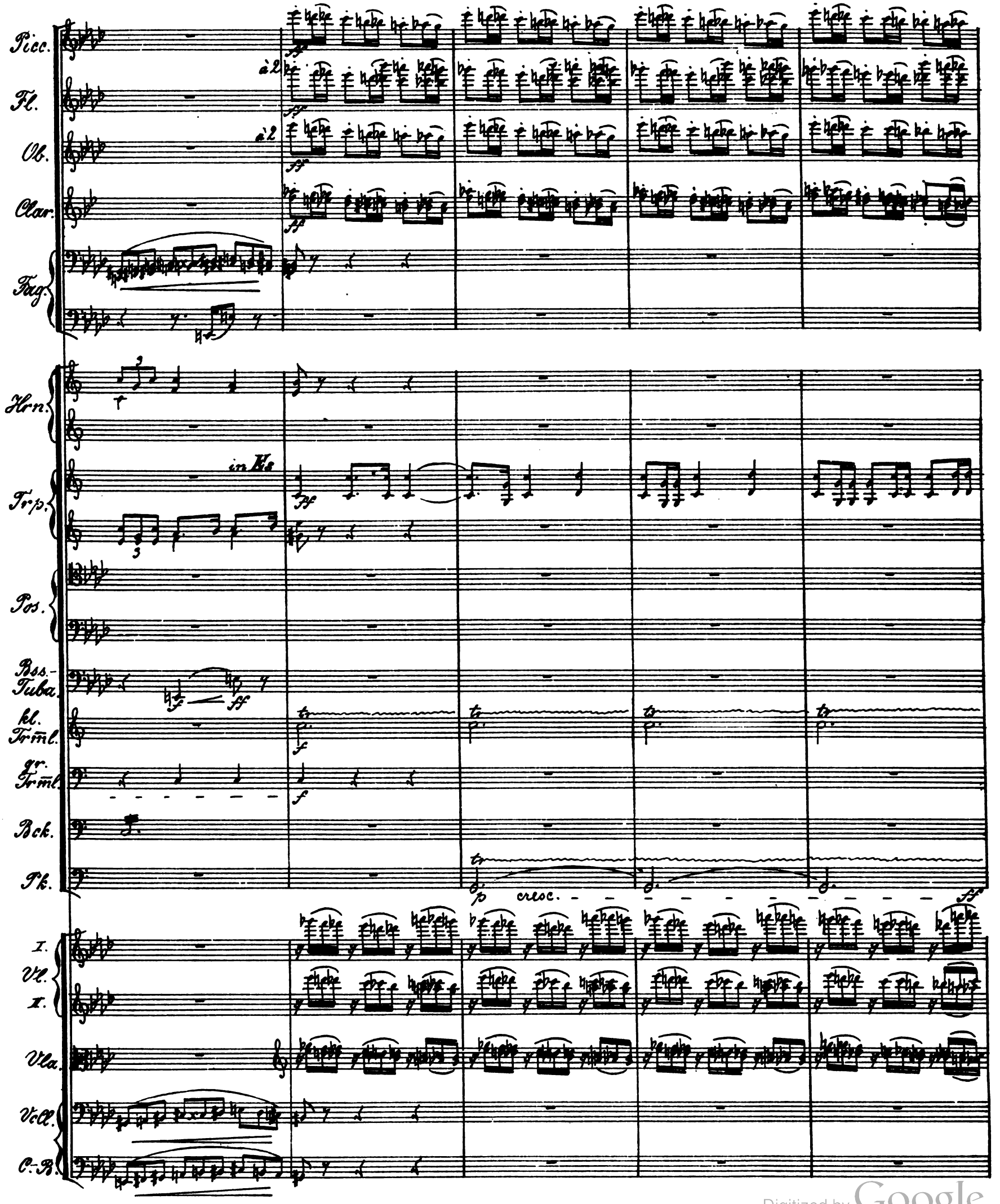

Digitized by Google

Picc.
Fl.
Ob.
Clar.
Fag.
Hrn.
Trp.
Pos.
Bss-Tuba.
kl. Trml.
Gr. Trml.
Bck.
Pk.
I. Vl.
II. Vl.
Vla.
Vcll.
C.-B.

Digitized by Google

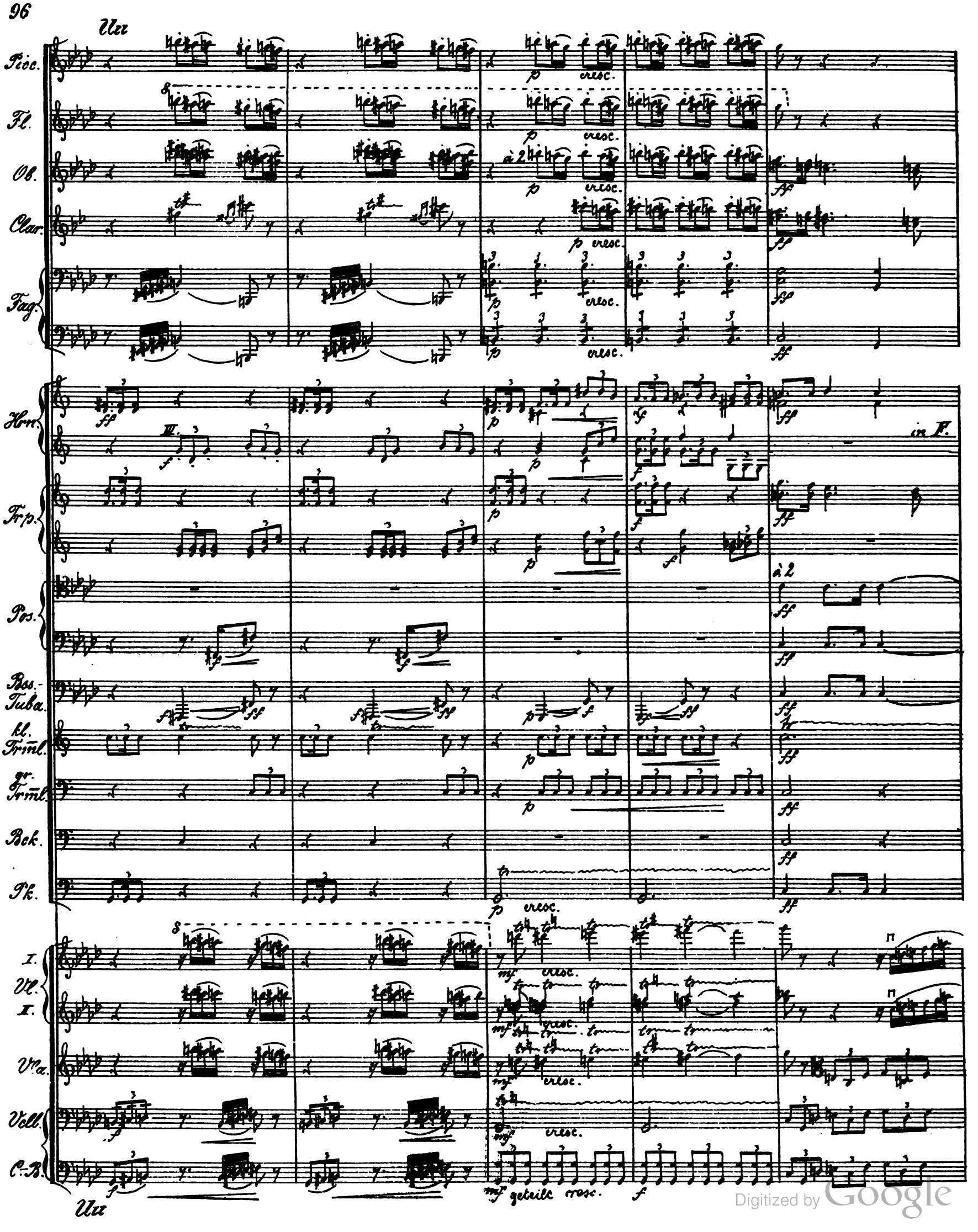

Digitized by Google

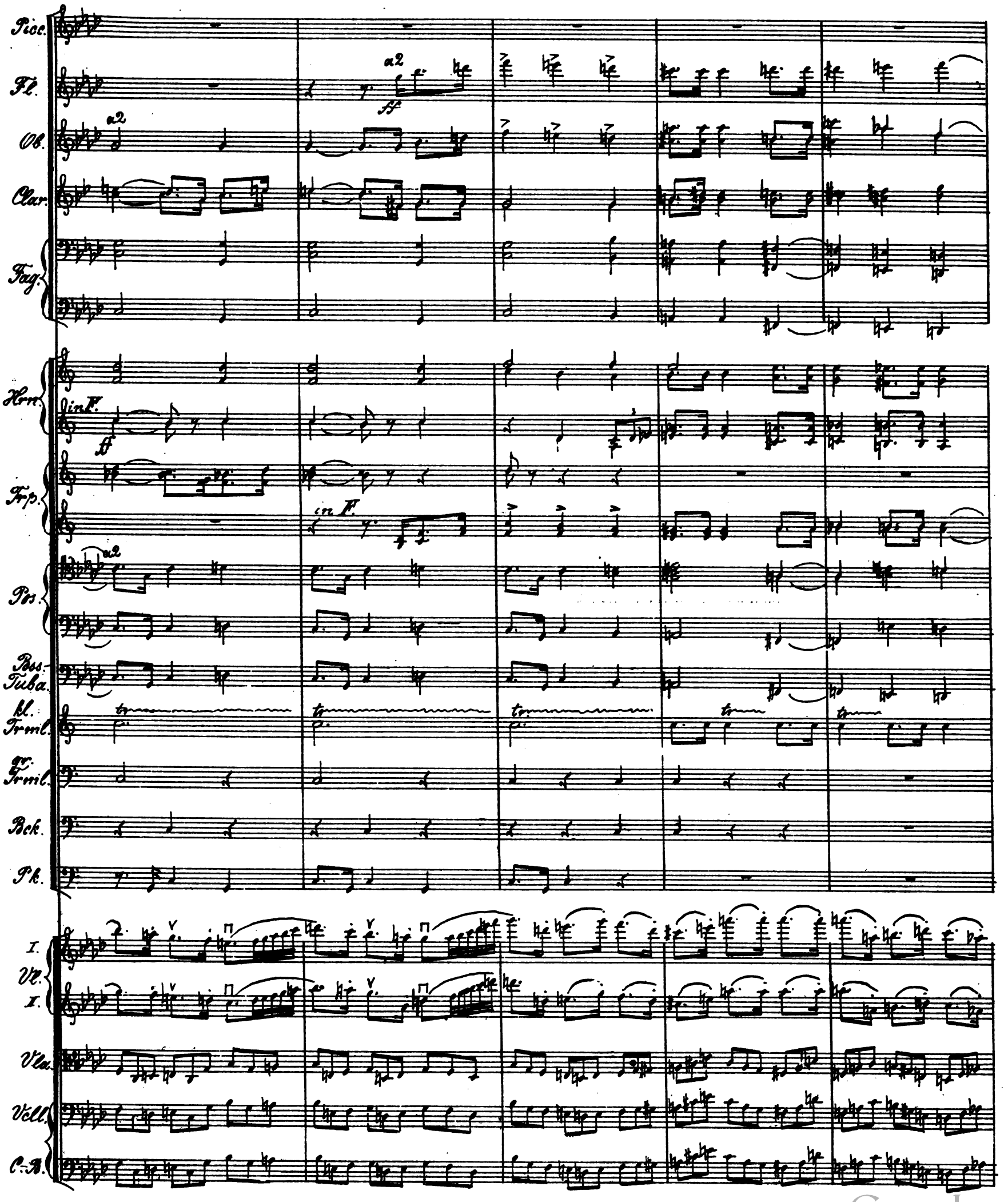

Digitized by Google

Picc.
Fl.
Ob.
Clar.
Fag.
Hrn.
Trp.
Pos.
Bss. Tuba.
kl. Trml.
gr. Trml.
Bck.
Pk.
I. Vl. II.
Vla.
Vcll.
C. B.

Digitized by Google

Picc.
Fl.
Ob.
Clar.
Fag.
Hrn.
Trp.
Pos.
Bss. Tuba.
kl. Trml.
gr. Trml.
Bck.
Pk.
I. Vl. II.
Vla.
Vcll.
C.-B.

Digitized by Google

Vv schneller.

äusserst lebhaft.

Picc.
Fl.
Ob.
Clar.
Fag.
Hrn.
Trp.
Pos.
Bss. Tuba.
kl. Trml.
gr. Trml.
Pck.
Tamt.
Pk.
I. Vl II.
Vla.
Vcll.
C.-B.

a2

Tamtam

in Des.

in Des.

Vv schneller.

äusserst lebhaft.

Digitized by Google

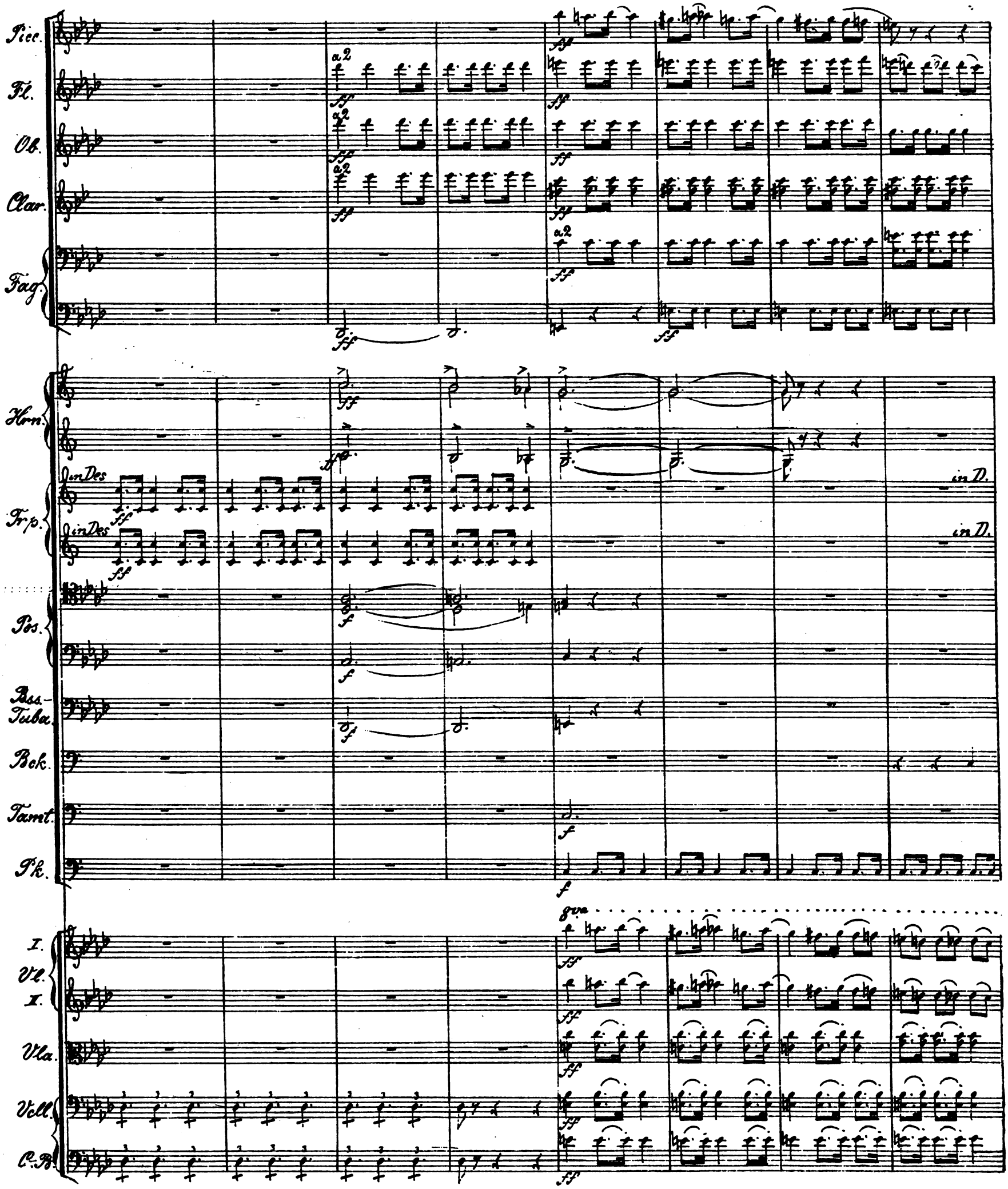

Digitized by Google

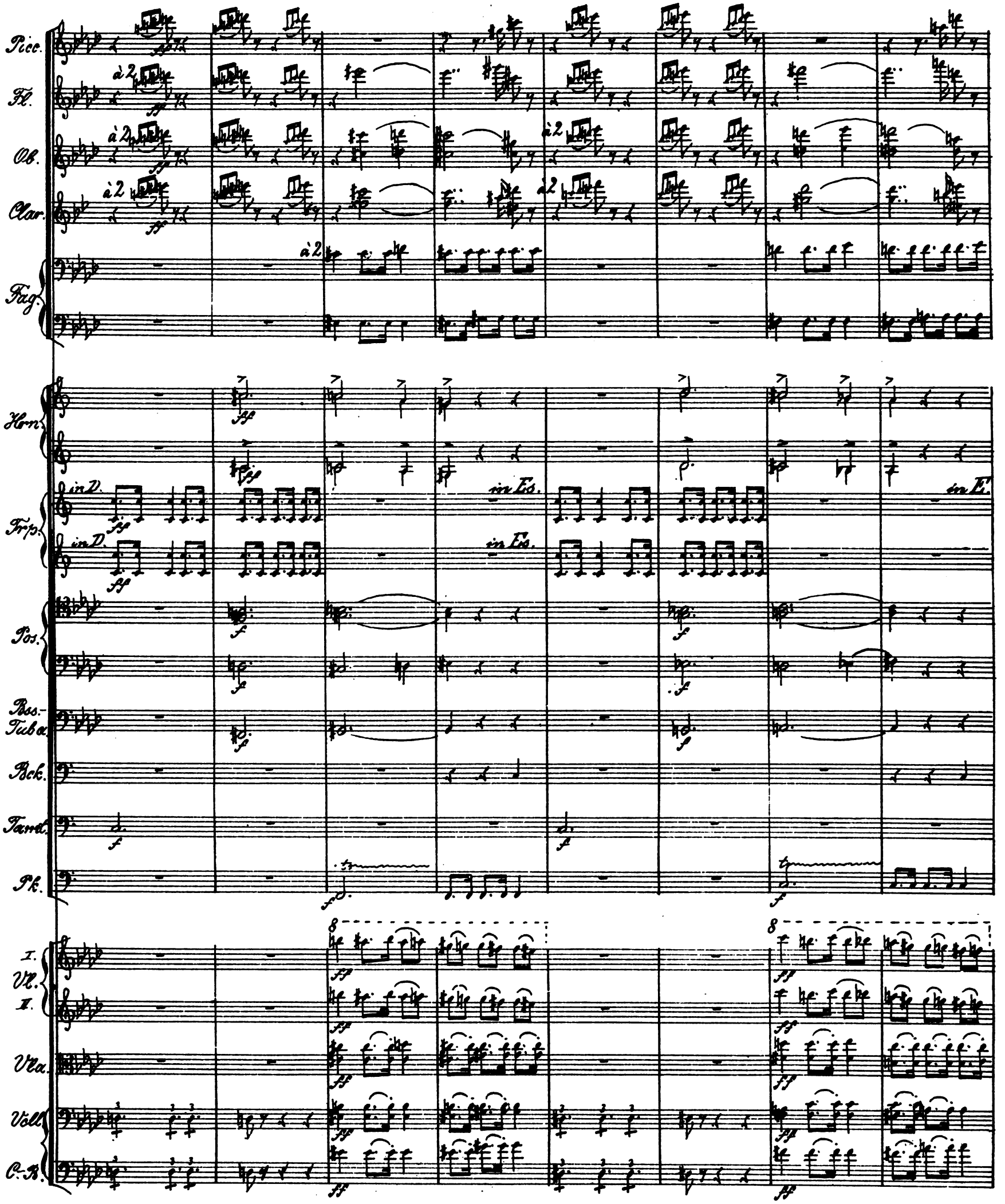

Digitized by Google

Ww

Picc.
Fl.
Ob.
Clar.
Fag.
Hrn.
Trp.
Pos.
Bass-Tuba.
Pck.
Tamt.
Pk.
I. Vl.
II. Vl.
Vla.
Vcll.
C.-B.

à 2

in F.

geteilt

Ww

Digitized by Google

Picc.
Fl.
Ob.
Clar.
Fag.
Horn
Trp.
Pos.
Bss.-Tuba
Bck.
Pk.
I. Vl.
II. Vl.
Vla.
Vcll.
C.-B.

Digitized by Google

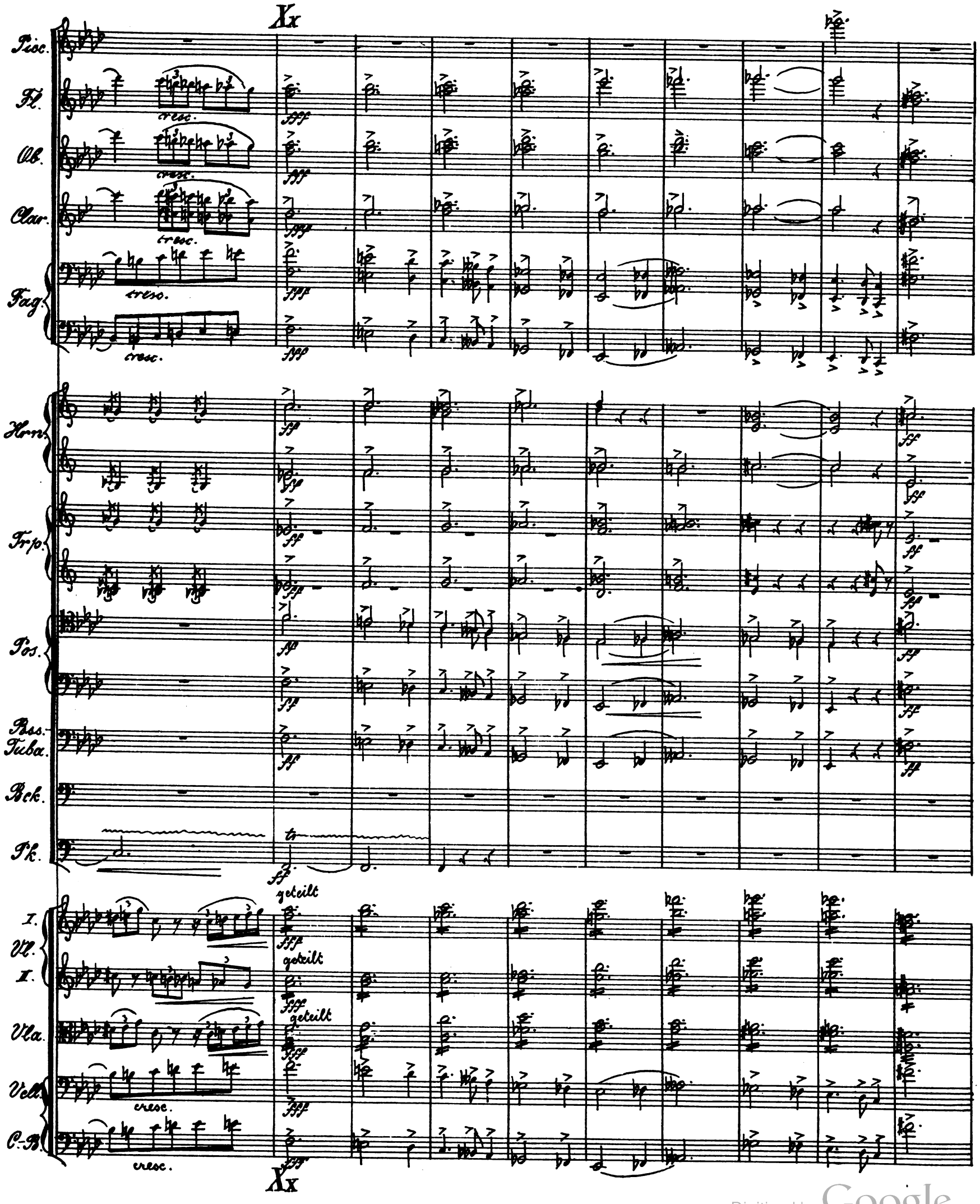

Digitized by Google

Picc.
Fl.
Ob.
Clar.
Fag.
Horn.
Trp.
Pos.
Bas. Tuba
Bck.
Pk.
I. Vl. I.
Vla.
Vcll.
C.-B.

a2

ff

Digitized by Google

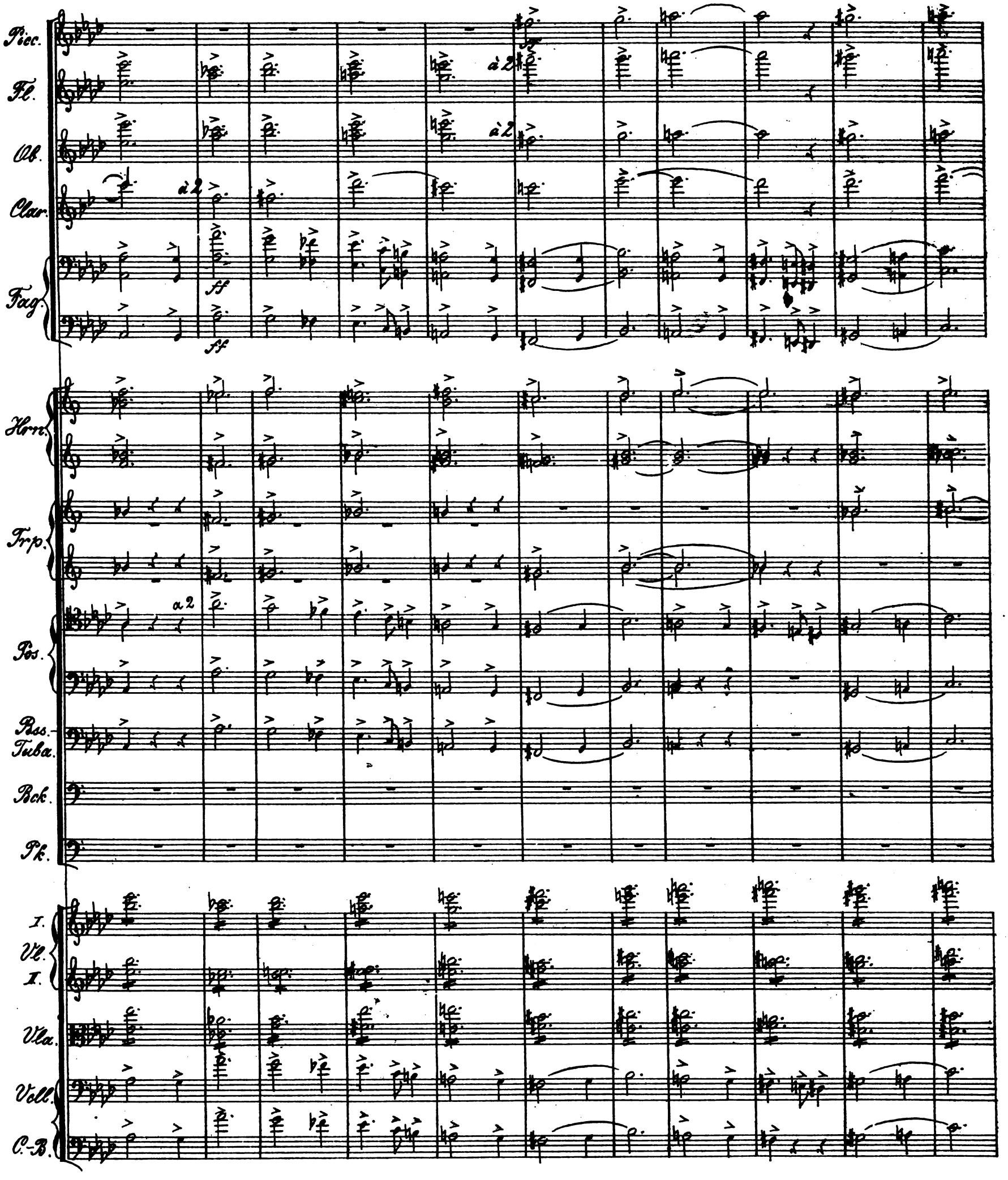

Digitized by Google

Picc.
Fl.
Ob.
Clar.
Fag.
Hrn.
Trp.
Pos.
Bss. Tuba.
Bck.
Pk
I. Vl. II.
Vla.
Voll.
C. B.

cresc.
geteilt

Digitized by Google

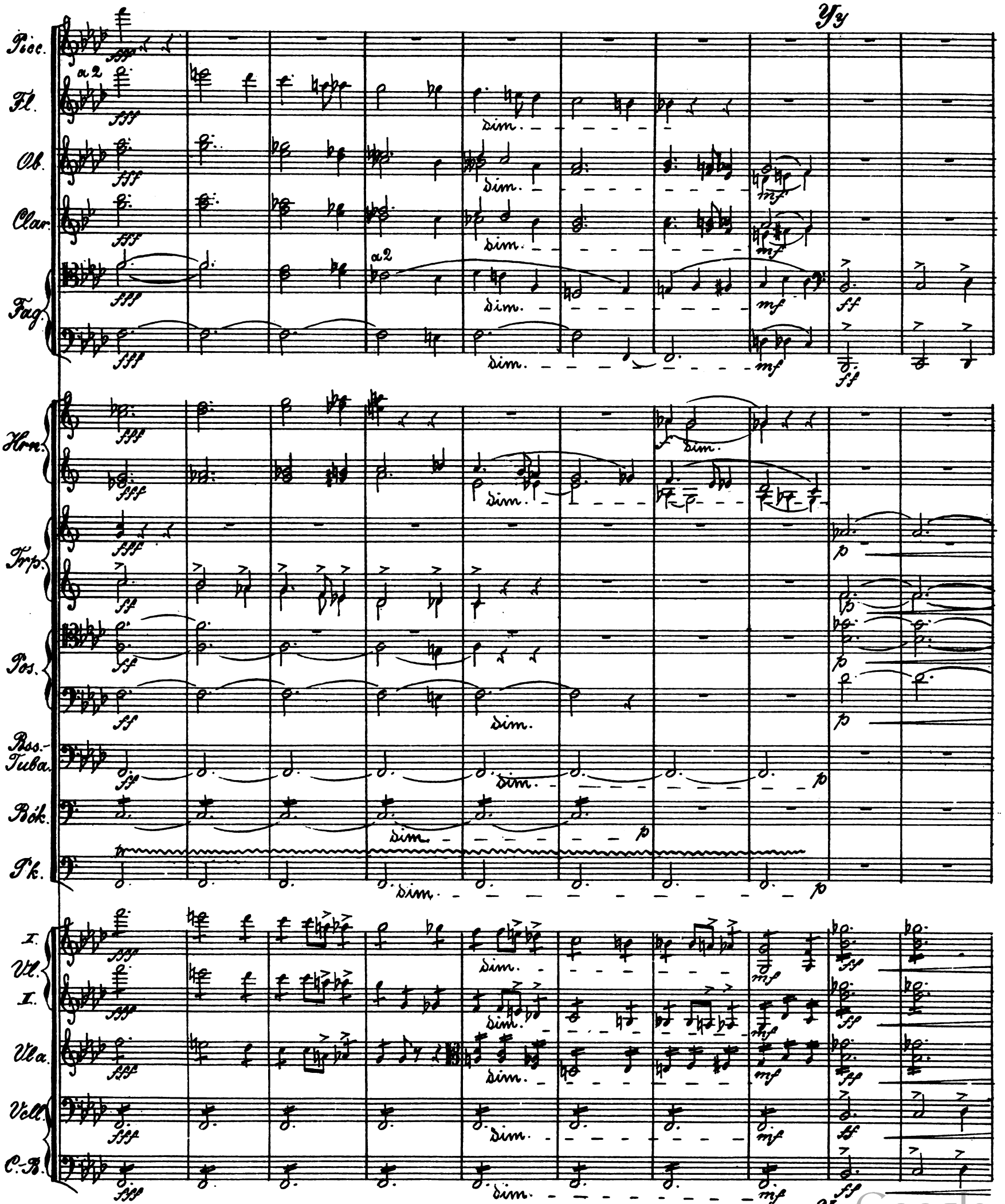

Digitized by Google

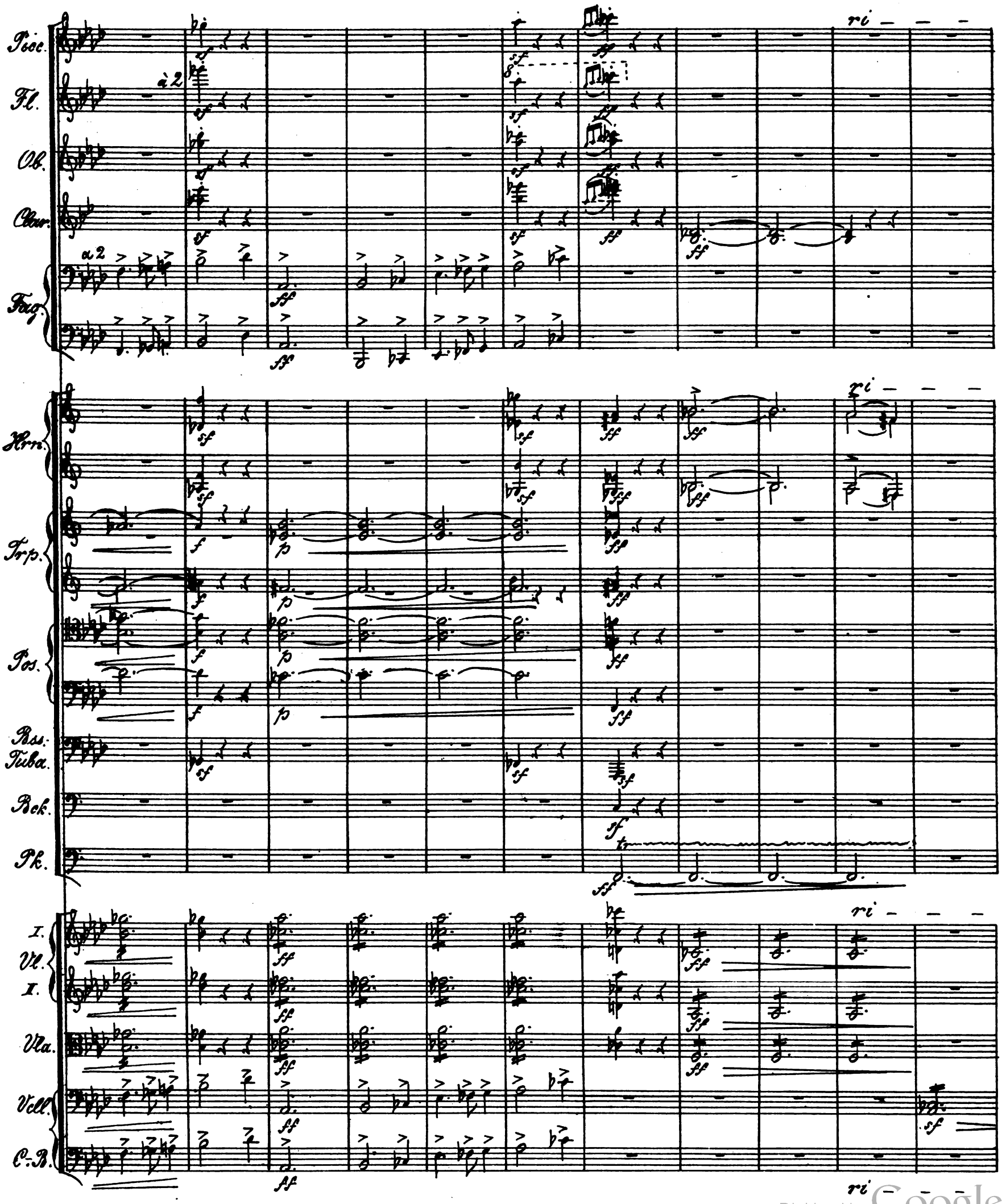

Digitized by Google

tar — dan — do

Fag.

Pos.

Bss-Tuba.

Bck.

Pk.

I. Vl. II.

Vla.

Vcll.

C.B.

Langsam. ritard. Bewegter. ritard.

Fl.

Ob.

Clar.

geteilt

(3 einzel. Violinen mit Sordinen.)

Langsam. ritard. Bewegter. ritard.

Digitized by Google

breit. etwas bewegter.

Picc. Fl. Ob. Clar. Fag. Hrn. Trp. Bss.-Tuba. Bck. Pk. Harfe. I. Vl. II. Vla. Vcll. C.-B.

pp p zart p tr geteilt (Alle Violinen)

breit. pp etwas bewegter.

Digitized by Google

etwas drängend. Zix

Picc.
Fl.
Ob.
Clar.
Fag.
Horn.
Trp.
Pos.
Bass-Tuba.
Pk.
I. Vl.
II. Vl.
Vla.
Vcll.
C.-B.

a2
alle Vl.
cresc.

etwas drängend. Zix

Digitized by Google

noch belebter. molto riten. Sehr lang-gemessen.

Picc.
Fl.
Ob.
Clar.
Fag.
Horn.
Trp.
Pos.
Bss.-Tuba.
Pk.
I. Vl.
I.
Vla.
Vcll.
C.-B.

Digitized by Google

Langsam.

Picc.
Fl.
Ob.
Clar.
Fag.
Hrn.
Trp.
Pos.
Bas.-Tuba.
Pk.
Harf.
I. Vl.
II. Vl.
Vla.
Vcll.
C.-B.

pp

geteilt

sehr zart

pizz.

Langsam.

Digitized by Google

Digitized by Google

Digitized by Google

Digitized by Google

Digitized by Google

Digitized by Google

Mus 868 .1 .221
Penthesilea, sinfonische Dichtung f
Loeb Music Library
ARA9367
3 2044 040 886 012

DUE MAR 15 '31
DUE FEB 26 44
MAR 2 8 1966
FEB 2 6 1971
APR 1 3 1971

Digitized by Google

Digitized by Google